

OBSIDIAN

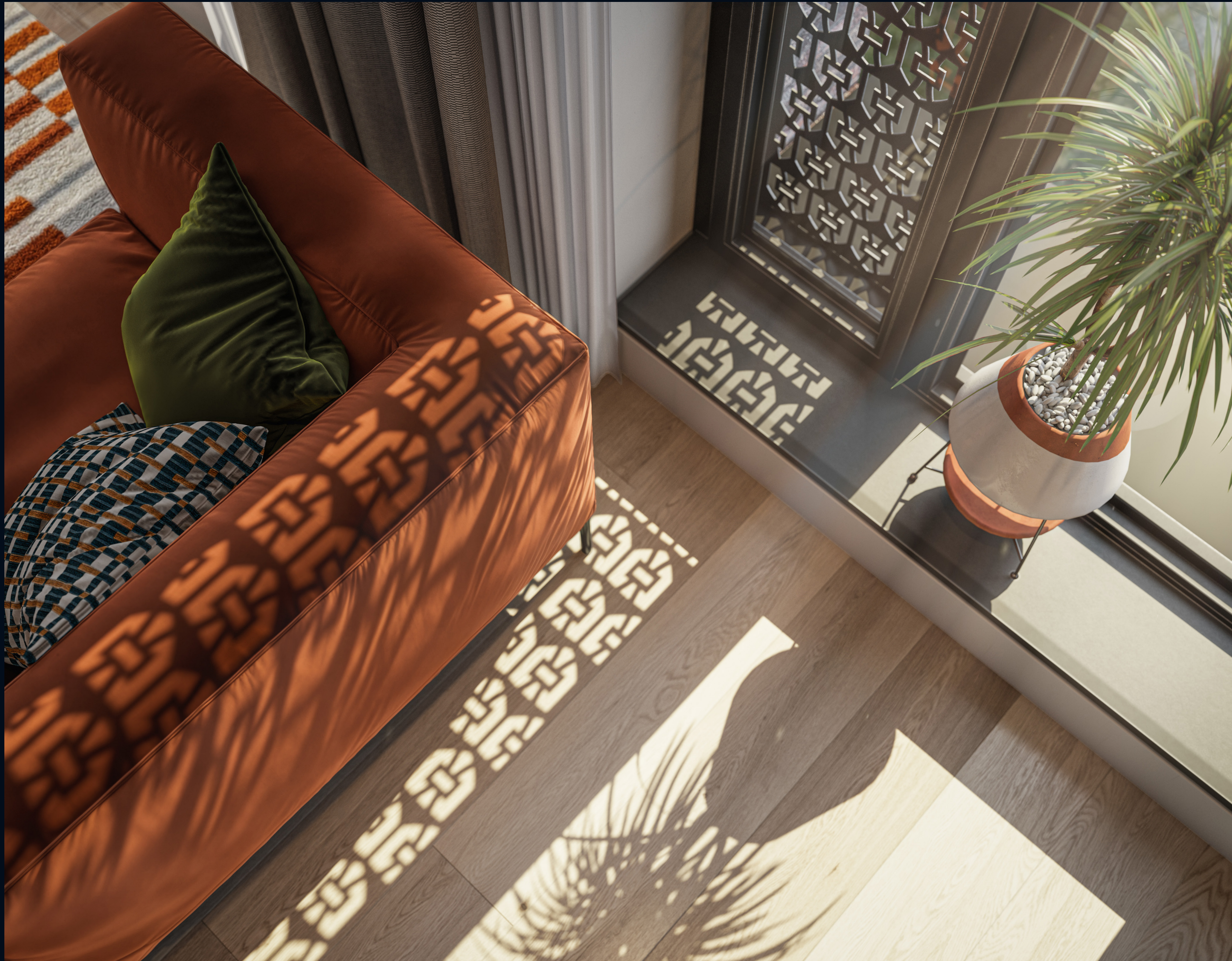

- 04 Floorplates
- 56 Specifications
- 58 Aspects
- 60 Location Map

Ground

Amenity Type

- Reception
- Lounge / Dining
- Gym
- Cinema

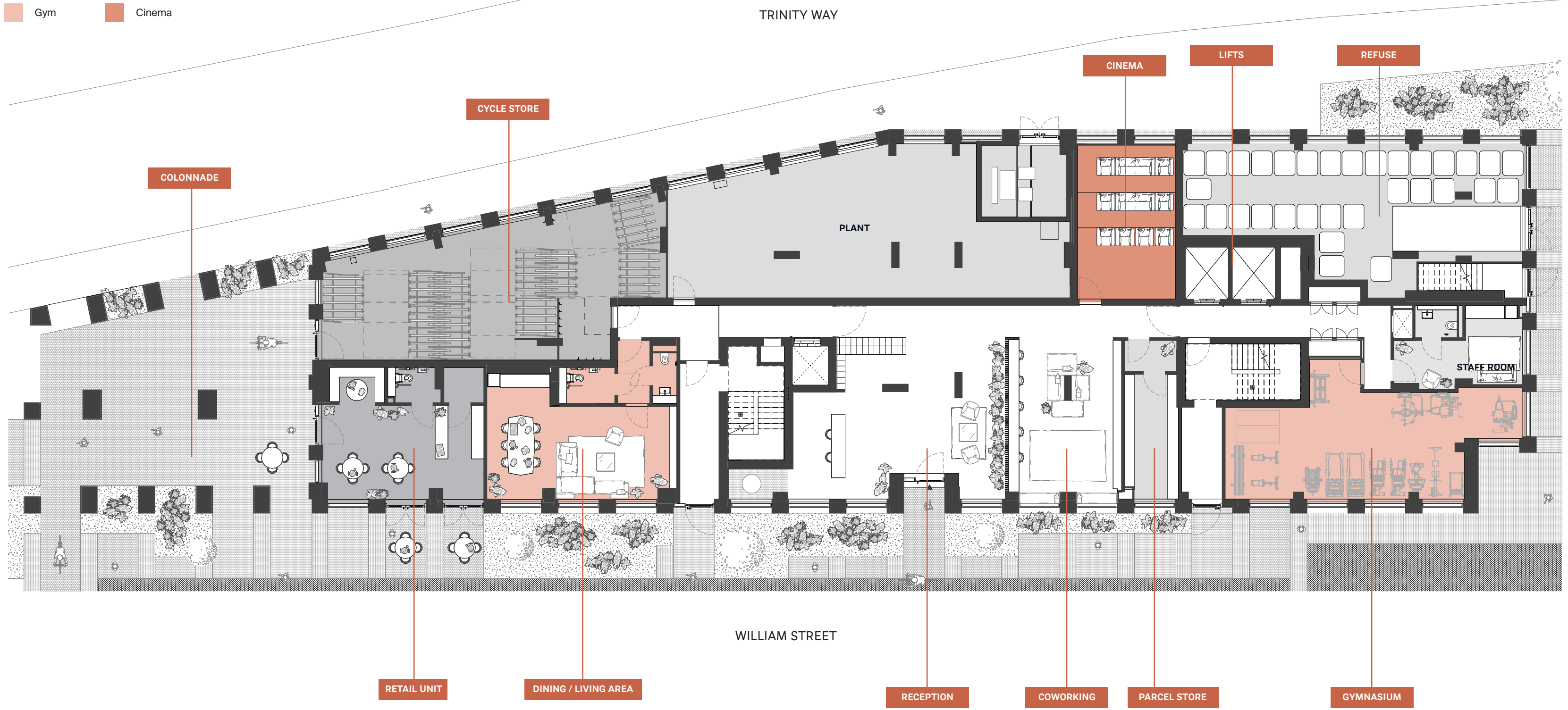
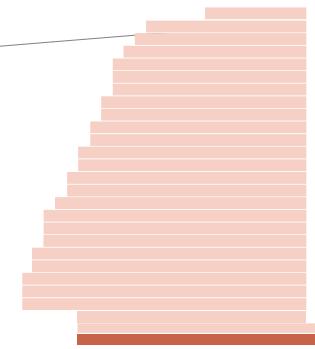
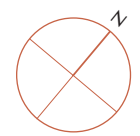

Level 1

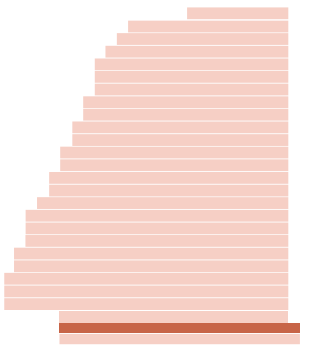
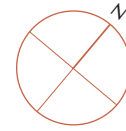

Unit Type

- Studios
- 1 Bedroom
- 2 Bedroom
- 3 Bedroom

Key

- Entrance
- Room Dimensions
- WG** Winter Garden
- ET** External Terrace

Apartment Locator

Level	+	Plot	=	Unit Number
1	+	01	=	101
24	+	08	=	2408

Trinity Way

River Irwell

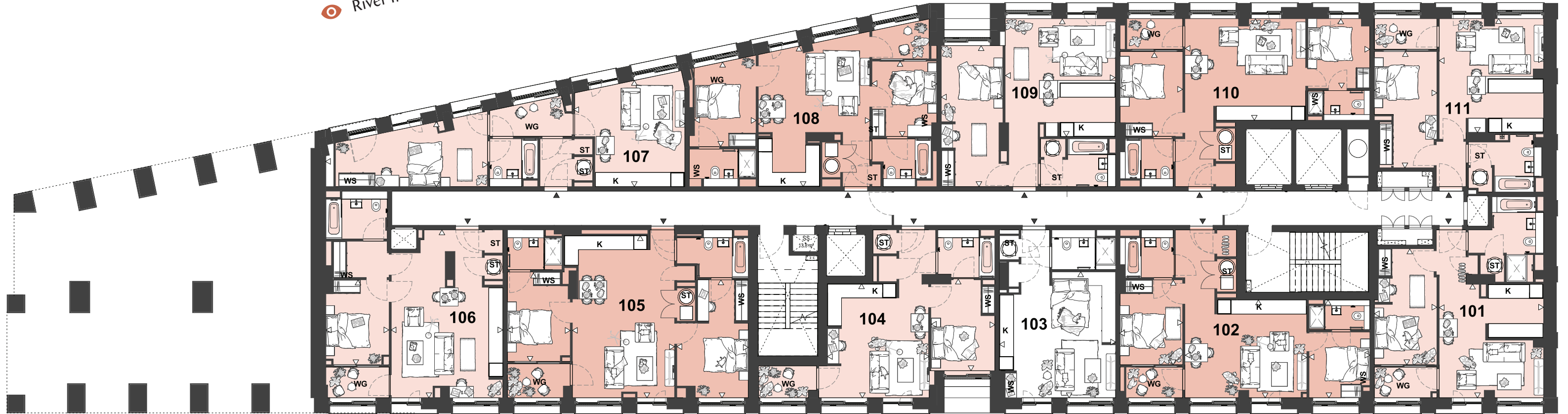

City Centre

<p>101 - Type 1.2</p> <table border="0" style="width: 100%;"> <tr> <td style="width: 33%;">Metric</td> <td style="width: 33%;">Imperial</td> <td></td> </tr> <tr> <td>Living/Kitchen</td> <td>4.9m x 4.5m</td> <td>16.0ft x 14.7ft</td> </tr> <tr> <td>Bedroom 1</td> <td>5.1m x 2.7m</td> <td>16.7ft x 8.8ft</td> </tr> <tr> <td>Total</td> <td>55.5m²</td> <td>597.3ft²</td> </tr> </table>	Metric	Imperial		Living/Kitchen	4.9m x 4.5m	16.0ft x 14.7ft	Bedroom 1	5.1m x 2.7m	16.7ft x 8.8ft	Total	55.5m²	597.3ft²	<p>102 - Type 2.2</p> <table border="0" style="width: 100%;"> <tr> <td style="width: 33%;">Metric</td> <td style="width: 33%;">Imperial</td> <td></td> </tr> <tr> <td>Living/Kitchen</td> <td>4.3m x 5.3m</td> <td>14.1ft x 17.3ft</td> </tr> <tr> <td>Bedroom 1</td> <td>3.7m x 2.7m</td> <td>12.1ft x 8.8ft</td> </tr> <tr> <td>Bedroom 2</td> <td>2.8m x 2.6m</td> <td>9.1ft x 8.5ft</td> </tr> <tr> <td>Total</td> <td>63.0m²</td> <td>678.1ft²</td> </tr> </table>	Metric	Imperial		Living/Kitchen	4.3m x 5.3m	14.1ft x 17.3ft	Bedroom 1	3.7m x 2.7m	12.1ft x 8.8ft	Bedroom 2	2.8m x 2.6m	9.1ft x 8.5ft	Total	63.0m²	678.1ft²	<p>103 - Type 1.1</p> <table border="0" style="width: 100%;"> <tr> <td style="width: 33%;">Metric</td> <td style="width: 33%;">Imperial</td> <td></td> </tr> <tr> <td>Living/Bedroom</td> <td>5.3m x 5.1m</td> <td>17.3ft x 16.7ft</td> </tr> <tr> <td>Total</td> <td>37.4m²</td> <td>402.5ft²</td> </tr> </table>	Metric	Imperial		Living/Bedroom	5.3m x 5.1m	17.3ft x 16.7ft	Total	37.4m²	402.5ft²	<p>104 - Type 1.4</p> <table border="0" style="width: 100%;"> <tr> <td style="width: 33%;">Metric</td> <td style="width: 33%;">Imperial</td> <td></td> </tr> <tr> <td>Living/Kitchen</td> <td>5.0m x 4.4m</td> <td>16.4ft x 14.4ft</td> </tr> <tr> <td>Bedroom 1</td> <td>3.9m x 2.7m</td> <td>12.7ft x 8.8ft</td> </tr> <tr> <td>Total</td> <td>50.4m²</td> <td>542.5ft²</td> </tr> </table>	Metric	Imperial		Living/Kitchen	5.0m x 4.4m	16.4ft x 14.4ft	Bedroom 1	3.9m x 2.7m	12.7ft x 8.8ft	Total	50.4m²	542.5ft²	<p>105 - Type 2.1</p> <table border="0" style="width: 100%;"> <tr> <td style="width: 33%;">Metric</td> <td style="width: 33%;">Imperial</td> <td></td> </tr> <tr> <td>Living/Kitchen</td> <td>7.1m x 4.4m</td> <td>23.2ft x 14.4ft</td> </tr> <tr> <td>Bedroom 1</td> <td>3.9m x 2.7m</td> <td>12.7ft x 8.8ft</td> </tr> <tr> <td>Bedroom 2</td> <td>5.1m x 3.1m</td> <td>16.7ft x 10.1ft</td> </tr> <tr> <td>Total</td> <td>78.1m²</td> <td>840.6ft²</td> </tr> </table>	Metric	Imperial		Living/Kitchen	7.1m x 4.4m	23.2ft x 14.4ft	Bedroom 1	3.9m x 2.7m	12.7ft x 8.8ft	Bedroom 2	5.1m x 3.1m	16.7ft x 10.1ft	Total	78.1m²	840.6ft²	<p>106 - Type 1.7</p> <table border="0" style="width: 100%;"> <tr> <td style="width: 33%;">Metric</td> <td style="width: 33%;">Imperial</td> <td></td> </tr> <tr> <td>Living/Kitchen</td> <td>7.3m x 4.8m</td> <td>23.9ft x 15.7ft</td> </tr> <tr> <td>Bedroom</td> <td>3.7m x 2.7m</td> <td>12.1ft x 8.8ft</td> </tr> <tr> <td>Total</td> <td>60.8m²</td> <td>654.4ft²</td> </tr> </table>	Metric	Imperial		Living/Kitchen	7.3m x 4.8m	23.9ft x 15.7ft	Bedroom	3.7m x 2.7m	12.1ft x 8.8ft	Total	60.8m²	654.4ft²
Metric	Imperial																																																																															
Living/Kitchen	4.9m x 4.5m	16.0ft x 14.7ft																																																																														
Bedroom 1	5.1m x 2.7m	16.7ft x 8.8ft																																																																														
Total	55.5m²	597.3ft²																																																																														
Metric	Imperial																																																																															
Living/Kitchen	4.3m x 5.3m	14.1ft x 17.3ft																																																																														
Bedroom 1	3.7m x 2.7m	12.1ft x 8.8ft																																																																														
Bedroom 2	2.8m x 2.6m	9.1ft x 8.5ft																																																																														
Total	63.0m²	678.1ft²																																																																														
Metric	Imperial																																																																															
Living/Bedroom	5.3m x 5.1m	17.3ft x 16.7ft																																																																														
Total	37.4m²	402.5ft²																																																																														
Metric	Imperial																																																																															
Living/Kitchen	5.0m x 4.4m	16.4ft x 14.4ft																																																																														
Bedroom 1	3.9m x 2.7m	12.7ft x 8.8ft																																																																														
Total	50.4m²	542.5ft²																																																																														
Metric	Imperial																																																																															
Living/Kitchen	7.1m x 4.4m	23.2ft x 14.4ft																																																																														
Bedroom 1	3.9m x 2.7m	12.7ft x 8.8ft																																																																														
Bedroom 2	5.1m x 3.1m	16.7ft x 10.1ft																																																																														
Total	78.1m²	840.6ft²																																																																														
Metric	Imperial																																																																															
Living/Kitchen	7.3m x 4.8m	23.9ft x 15.7ft																																																																														
Bedroom	3.7m x 2.7m	12.1ft x 8.8ft																																																																														
Total	60.8m²	654.4ft²																																																																														
<p>107 - Type 1.6</p> <table border="0" style="width: 100%;"> <tr> <td style="width: 33%;">Metric</td> <td style="width: 33%;">Imperial</td> <td></td> </tr> <tr> <td>Living/Kitchen</td> <td>4.6m x 4.8m</td> <td>15.0ft x 15.7ft</td> </tr> <tr> <td>Bedroom</td> <td>2.6m x 6.6m</td> <td>8.5ft x 21.6ft</td> </tr> <tr> <td>Total</td> <td>54.0m²</td> <td>581.2ft²</td> </tr> </table>	Metric	Imperial		Living/Kitchen	4.6m x 4.8m	15.0ft x 15.7ft	Bedroom	2.6m x 6.6m	8.5ft x 21.6ft	Total	54.0m²	581.2ft²	<p>108 - Type 2.5</p> <table border="0" style="width: 100%;"> <tr> <td style="width: 33%;">Metric</td> <td style="width: 33%;">Imperial</td> <td></td> </tr> <tr> <td>Living/Kitchen</td> <td>6.3m x 4.8m</td> <td>20.6ft x 15.7ft</td> </tr> <tr> <td>Bedroom 1</td> <td>3.7m x 2.9m</td> <td>12.1ft x 9.5ft</td> </tr> <tr> <td>Bedroom 2</td> <td>3.3m x 2.8m</td> <td>10.8ft x 9.1ft</td> </tr> <tr> <td>Total</td> <td>68.2m²</td> <td>734.0ft²</td> </tr> </table>	Metric	Imperial		Living/Kitchen	6.3m x 4.8m	20.6ft x 15.7ft	Bedroom 1	3.7m x 2.9m	12.1ft x 9.5ft	Bedroom 2	3.3m x 2.8m	10.8ft x 9.1ft	Total	68.2m²	734.0ft²	<p>109 - Type 1.5</p> <table border="0" style="width: 100%;"> <tr> <td style="width: 33%;">Metric</td> <td style="width: 33%;">Imperial</td> <td></td> </tr> <tr> <td>Living/Kitchen</td> <td>5.1m x 4.8m</td> <td>16.7ft x 15.7ft</td> </tr> <tr> <td>Bedroom 1</td> <td>6.1m x 2.7m</td> <td>20.0ft x 8.8ft</td> </tr> <tr> <td>Total</td> <td>53.2m²</td> <td>572.6ft²</td> </tr> </table>	Metric	Imperial		Living/Kitchen	5.1m x 4.8m	16.7ft x 15.7ft	Bedroom 1	6.1m x 2.7m	20.0ft x 8.8ft	Total	53.2m²	572.6ft²	<p>110 - Type 2.3</p> <table border="0" style="width: 100%;"> <tr> <td style="width: 33%;">Metric</td> <td style="width: 33%;">Imperial</td> <td></td> </tr> <tr> <td>Living/Kitchen</td> <td>4.4m x 5.3m</td> <td>14.4ft x 17.3ft</td> </tr> <tr> <td>Bedroom 1</td> <td>3.7m x 2.7m</td> <td>12.1ft x 8.8ft</td> </tr> <tr> <td>Bedroom 2</td> <td>3.0m x 2.7m</td> <td>9.8ft x 8.8ft</td> </tr> <tr> <td>Total</td> <td>63.8m²</td> <td>686.7ft²</td> </tr> </table>	Metric	Imperial		Living/Kitchen	4.4m x 5.3m	14.4ft x 17.3ft	Bedroom 1	3.7m x 2.7m	12.1ft x 8.8ft	Bedroom 2	3.0m x 2.7m	9.8ft x 8.8ft	Total	63.8m²	686.7ft²	<p>111 - Type 1.3</p> <table border="0" style="width: 100%;"> <tr> <td style="width: 33%;">Metric</td> <td style="width: 33%;">Imperial</td> <td></td> </tr> <tr> <td>Living/Kitchen</td> <td>4.9m x 4.5m</td> <td>16.0ft x 14.7ft</td> </tr> <tr> <td>Bedroom 1</td> <td>5.1m x 2.7m</td> <td>16.7ft x 8.8ft</td> </tr> <tr> <td>Total</td> <td>52.9m²</td> <td>569.4ft²</td> </tr> </table>	Metric	Imperial		Living/Kitchen	4.9m x 4.5m	16.0ft x 14.7ft	Bedroom 1	5.1m x 2.7m	16.7ft x 8.8ft	Total	52.9m²	569.4ft²										
Metric	Imperial																																																																															
Living/Kitchen	4.6m x 4.8m	15.0ft x 15.7ft																																																																														
Bedroom	2.6m x 6.6m	8.5ft x 21.6ft																																																																														
Total	54.0m²	581.2ft²																																																																														
Metric	Imperial																																																																															
Living/Kitchen	6.3m x 4.8m	20.6ft x 15.7ft																																																																														
Bedroom 1	3.7m x 2.9m	12.1ft x 9.5ft																																																																														
Bedroom 2	3.3m x 2.8m	10.8ft x 9.1ft																																																																														
Total	68.2m²	734.0ft²																																																																														
Metric	Imperial																																																																															
Living/Kitchen	5.1m x 4.8m	16.7ft x 15.7ft																																																																														
Bedroom 1	6.1m x 2.7m	20.0ft x 8.8ft																																																																														
Total	53.2m²	572.6ft²																																																																														
Metric	Imperial																																																																															
Living/Kitchen	4.4m x 5.3m	14.4ft x 17.3ft																																																																														
Bedroom 1	3.7m x 2.7m	12.1ft x 8.8ft																																																																														
Bedroom 2	3.0m x 2.7m	9.8ft x 8.8ft																																																																														
Total	63.8m²	686.7ft²																																																																														
Metric	Imperial																																																																															
Living/Kitchen	4.9m x 4.5m	16.0ft x 14.7ft																																																																														
Bedroom 1	5.1m x 2.7m	16.7ft x 8.8ft																																																																														
Total	52.9m²	569.4ft²																																																																														

Level 2

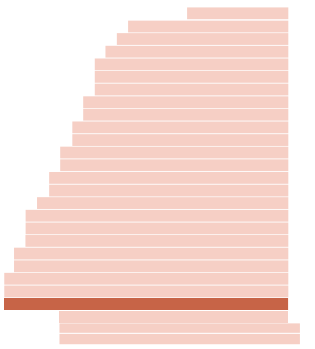
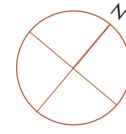

Unit Type

- Studios
- 1 Bedroom
- 2 Bedroom
- 3 Bedroom

Key

- Entrance
- Room Dimensions
- WG** Winter Garden
- ET** External Terrace

Apartment Locator

Level	+	Plot	=	Unit Number
1	+	01	=	101
24	+	08	=	2408

Trinity Way

River Irwell

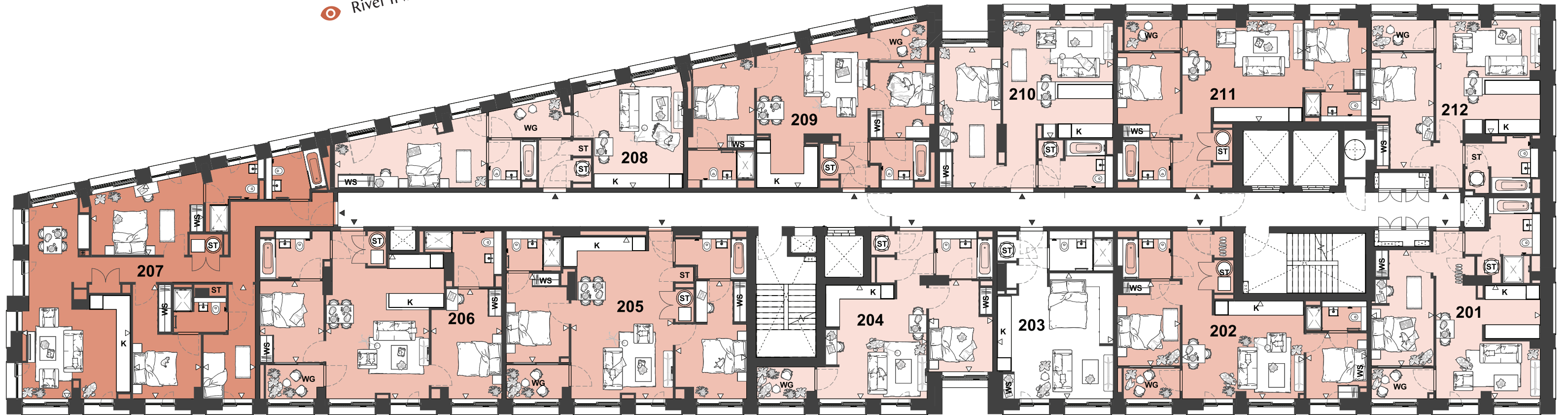

City Centre

201 - Type 1.2

	Metric	Imperial
Living/Kitchen	4.9m x 4.5m	16.0ft x 14.7ft
Bedroom 1	5.1m x 2.7m	16.7ft x 8.8ft
Total	55.5m²	597.3ft²

202 - Type 2.2

	Metric	Imperial
Living/Kitchen	4.3m x 5.3m	14.1ft x 17.3ft
Bedroom 1	3.7m x 2.7m	12.1ft x 8.8ft
Bedroom 2	2.8m x 2.6m	9.1ft x 8.5ft
Total	63.0m²	678.1ft²

203 - Type 1.1

	Metric	Imperial
Living/Bedroom	5.3m x 5.1m	17.3ft x 16.7ft
Total	37.4m²	402.5ft²

204 - Type 1.4

	Metric	Imperial
Living/Kitchen	5.0m x 4.4m	16.4ft x 14.4ft
Bedroom 1	3.9m x 2.7m	12.7ft x 8.8ft
Total	50.4m²	542.5ft²

205 - Type 2.1

	Metric	Imperial
Living/Kitchen	7.1m x 4.4m	23.2ft x 14.4ft
Bedroom 1	3.9m x 2.7m	12.7ft x 8.8ft
Bedroom 2	5.1m x 3.1m	16.7ft x 10.1ft
Total	78.1m²	840.6ft²

206 - Type 2.4

	Metric	Imperial
Living/Kitchen	6.3m x 4.5m	20.6ft x 14.7ft
Bedroom 1	3.5m x 2.8m	11.4ft x 9.1ft
Bedroom 2	4.8m x 3.1m	15.7ft x 10.1ft
Total	77.1m²	829.8ft²

207 - Type 3.1

	Metric	Imperial
Living/Kitchen	8.6m x 4.7m	28.2ft x 15.4ft
Bedroom 1	3.1m x 4.9m	10.1ft x 16.0ft
Bedroom 2	5.0m x 3.0m	16.4ft x 9.8ft
Bedroom 3	5.0m x 2.2m	16.4ft x 7.2ft
Total	106.1m²	1142.0ft²

208 - Type 1.6

	Metric	Imperial
Living/Kitchen	4.6m x 4.8m	15.0ft x 15.7ft
Bedroom	2.6m x 6.6m	8.5ft x 21.6ft
Total	54.0m²	581.2ft²

209 - Type 2.5

	Metric	Imperial
Living/Kitchen	6.3m x 4.8m	20.6ft x 15.7ft
Bedroom 1	3.7m x 2.9m	12.1ft x 9.5ft
Bedroom 2	3.3m x 2.8m	10.8ft x 9.1ft
Total	68.2m²	734.0ft²

210 - Type 1.5

	Metric	Imperial
Living/Kitchen	5.1m x 4.8m	16.7ft x 15.7ft
Bedroom 1	6.1m x 2.7m	20.0ft x 8.8ft
Total	53.2m²	572.6ft²

211 - Type 2.3

	Metric	Imperial
Living/Kitchen	4.4m x 5.3m	14.4ft x 17.3ft
Bedroom 1	3.7m x 2.7m	12.1ft x 8.8ft
Bedroom 2	3.0m x 2.7m	9.8ft x 8.8ft
Total	63.8m²	686.7ft²

212 - Type 1.3

	Metric	Imperial
Living/Kitchen	4.9m x 4.5m	16.0ft x 14.7ft
Bedroom 1	5.1m x 2.7m	16.7ft x 8.8ft
Total	52.9m²	569.4ft²

Level 3

Unit Type

- Studios
- 1 Bedroom
- 2 Bedroom
- 3 Bedroom

Key

- Entrance
- Room Dimensions
- WG** Winter Garden
- ET** External Terrace

Apartment Locator

Level	+	Plot	=	Unit Number
1	+	01	=	101
24	+	08	=	2408

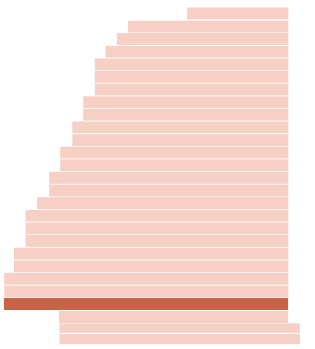
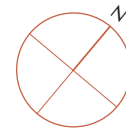

Trinity Way

River Irwell

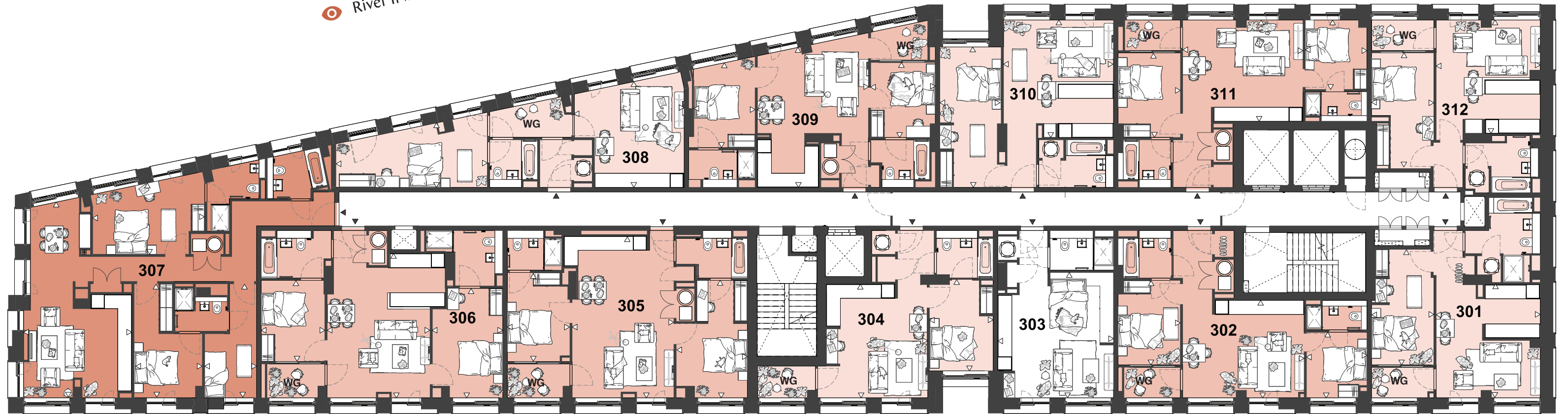

City Centre

301 - Type 1.2

	Metric	Imperial
Living/Kitchen	4.9m x 4.5m	16.0ft x 14.7ft
Bedroom 1	5.1m x 2.7m	16.7ft x 8.8ft
Total	55.5m²	597.3ft²

302 - Type 2.2

	Metric	Imperial
Living/Kitchen	4.3m x 5.3m	14.1ft x 17.3ft
Bedroom 1	3.7m x 2.7m	12.1ft x 8.8ft
Bedroom 2	2.8m x 2.6m	9.1ft x 8.5ft
Total	63.0m²	678.1ft²

303 - Type 1.1

	Metric	Imperial
Living/Bedroom	5.3m x 5.1m	17.3ft x 16.7ft
Total	37.4m²	402.5ft²

304 - Type 1.4

	Metric	Imperial
Living/Kitchen	5.0m x 4.4m	16.4ft x 14.4ft
Bedroom 1	3.9m x 2.7m	12.7ft x 8.8ft
Total	50.4m²	542.5ft²

305 - Type 2.1

	Metric	Imperial
Living/Kitchen	7.1m x 4.4m	23.2ft x 14.4ft
Bedroom 1	3.9m x 2.7m	12.7ft x 8.8ft
Bedroom 2	5.1m x 3.1m	16.7ft x 10.1ft
Total	78.1m²	840.6ft²

306 - Type 2.4

	Metric	Imperial
Living/Kitchen	6.3m x 4.5m	20.6ft x 14.7ft
Bedroom 1	3.5m x 2.8m	11.4ft x 9.1ft
Bedroom 2	4.8m x 3.1m	15.7ft x 10.1ft
Total	77.1m²	829.8ft²

307 - Type 3.1

	Metric	Imperial
Living/Kitchen	8.6m x 4.7m	28.2ft x 15.4ft
Bedroom 1	3.1m x 4.9m	10.1ft x 16.0ft
Bedroom 2	5.0m x 3.0m	16.4ft x 9.8ft
Bedroom 3	5.0m x 2.2m	16.4ft x 7.2ft
Total	106.1m²	1142.0ft²

308 - Type 1.6

	Metric	Imperial
Living/Kitchen	4.6m x 4.8m	15.0ft x 15.7ft
Bedroom	2.6m x 6.6m	8.5ft x 21.6ft
Total	54.0m²	581.2ft²

309 - Type 2.5

	Metric	Imperial
Living/Kitchen	6.3m x 4.8m	20.6ft x 15.7ft
Bedroom 1	3.7m x 2.9m	12.1ft x 9.5ft
Bedroom 2	3.3m x 2.8m	10.8ft x 9.1ft
Total	68.2m²	734.0ft²

310 - Type 1.5

	Metric	Imperial
Living/Kitchen	5.1m x 4.8m	16.7ft x 15.7ft
Bedroom 1	6.1m x 2.7m	20.0ft x 8.8ft
Total	53.2m²	572.6ft²

311 - Type 2.3

	Metric	Imperial
Living/Kitchen	4.4m x 5.3m	14.4ft x 17.3ft
Bedroom 1	3.7m x 2.7m	12.1ft x 8.8ft
Bedroom 2	3.0m x 2.7m	9.8ft x 8.8ft
Total	63.8m²	686.7ft²

312 - Type 1.3

	Metric	Imperial
Living/Kitchen	4.9m x 4.5m	16.0ft x 14.7ft
Bedroom 1	5.1m x 2.7m	16.7ft x 8.8ft
Total	52.9m²	569.4ft²

Level 4

Unit Type

- Studios
- 1 Bedroom
- 2 Bedroom
- 3 Bedroom

Key

- Entrance
- Room Dimensions
- WG** Winter Garden
- ET** External Terrace

Apartment Locator

Level	+	Plot	=	Unit Number
1	+	01	=	101
24	+	08	=	2408

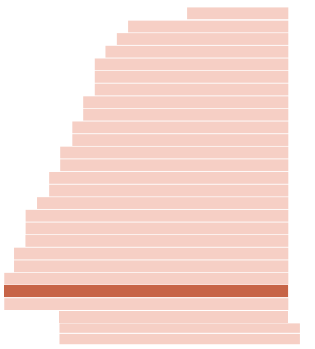
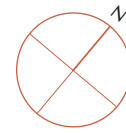

Trinity Way

River Irwell

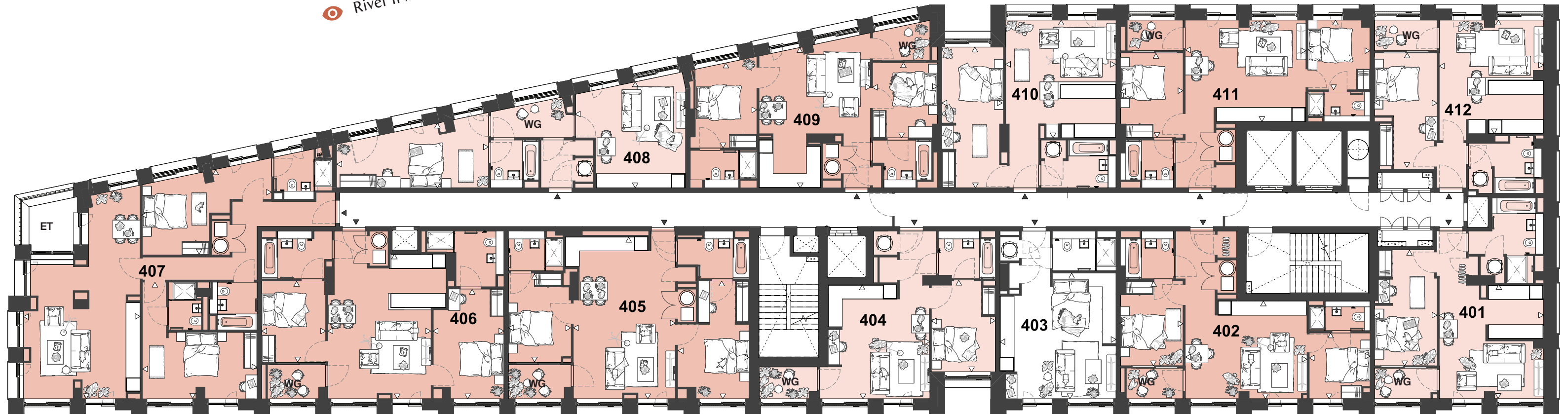

City Centre

401 - Type 1.2

	Metric	Imperial
Living/Kitchen	4.9m x 4.5m	16.0ft x 14.7ft
Bedroom 1	5.1m x 2.7m	16.7ft x 8.8ft
Total	55.5m²	597.3ft²

402 - Type 2.2

	Metric	Imperial
Living/Kitchen	4.3m x 5.3m	14.1ft x 17.3ft
Bedroom 1	3.7m x 2.7m	12.1ft x 8.8ft
Bedroom 2	2.8m x 2.6m	9.1ft x 8.5ft
Total	63.0m²	678.1ft²

403 - Type 1.1

	Metric	Imperial
Living/Bedroom	5.3m x 5.1m	17.3ft x 16.7ft
Total	37.4m²	402.5ft²

404 - Type 1.4

	Metric	Imperial
Living/Kitchen	5.0m x 4.4m	16.4ft x 14.4ft
Bedroom 1	3.9m x 2.7m	12.7ft x 8.8ft
Total	50.4m²	542.5ft²

405 - Type 2.1

	Metric	Imperial
Living/Kitchen	7.1m x 4.4m	23.2ft x 14.4ft
Bedroom 1	3.9m x 2.7m	12.7ft x 8.8ft
Bedroom 2	5.1m x 3.1m	16.7ft x 10.1ft
Total	78.1m²	840.6ft²

406 - Type 2.4

	Metric	Imperial
Living/Kitchen	6.3m x 4.5m	20.6ft x 14.7ft
Bedroom 1	3.5m x 2.8m	11.4ft x 9.1ft
Bedroom 2	4.8m x 3.1m	15.7ft x 10.1ft
Total	77.1m²	829.8ft²

407 - Type 2.6

	Metric	Imperial
Living/Kitchen	9.1m x 5.1m	29.8ft x 16.7ft
Bedroom 1	3.6m x 5.6m	11.8ft x 18.3ft
Bedroom 2	2.9m x 5.0m	9.5ft x 16.4ft
Total	99.6m²	1072.0ft²

408 - Type 1.6

	Metric	Imperial
Living/Kitchen	4.6m x 4.8m	15.0ft x 15.7ft
Bedroom	2.6m x 6.6m	8.5ft x 21.6ft
Total	54.0m²	581.2ft²

409 - Type 2.5

	Metric	Imperial
Living/Kitchen	6.3m x 4.8m	20.6ft x 15.7ft
Bedroom 1	3.7m x 2.9m	12.1ft x 9.5ft
Bedroom 2	3.3m x 2.8m	10.8ft x 9.1ft
Total	68.2m²	734.0ft²

410 - Type 1.5

	Metric	Imperial
Living/Kitchen	5.1m x 4.8m	16.7ft x 15.7ft
Bedroom 1	6.1m x 2.7m	20.0ft x 8.8ft
Total	53.2m²	572.6ft²

411 - Type 2.3

	Metric	Imperial
Living/Kitchen	4.4m x 5.3m	14.4ft x 17.3ft
Bedroom 1	3.7m x 2.7m	12.1ft x 8.8ft
Bedroom 2	3.0m x 2.7m	9.8ft x 8.8ft
Total	63.8m²	686.7ft²

412 - Type 1.3

	Metric	Imperial
Living/Kitchen	4.9m x 4.5m	16.0ft x 14.7ft
Bedroom 1	5.1m x 2.7m	16.7ft x 8.8ft
Total	52.9m²	569.4ft²

Balcony Total Area 4.98m² 53.60ft²

Disclaimer: 1:100 Scale. Blinds, curtains, curtain rails not included. All dimensions are taken approximately from the middle of the room (↔). Each layout may vary. All measurements may vary within the tolerance percentage agreed. The dimensions are not intended for use for carpet/flooring sizes, appliances or furniture. Kitchen layout is indicative only and may be subject to change.

Level 5

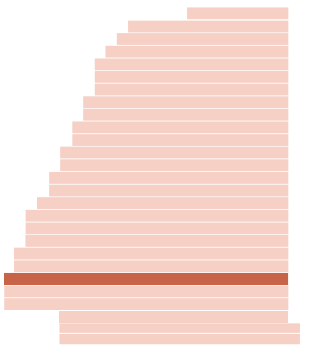
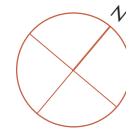

Unit Type

- Studios
- 1 Bedroom
- 2 Bedroom
- 3 Bedroom

Key

- Entrance
- Room Dimensions
- WG** Winter Garden
- ET** External Terrace

Apartment Locator

Level	+	Plot	=	Unit Number
1	+	01	=	101
24	+	08	=	2408

Trinity Way

River Irwell

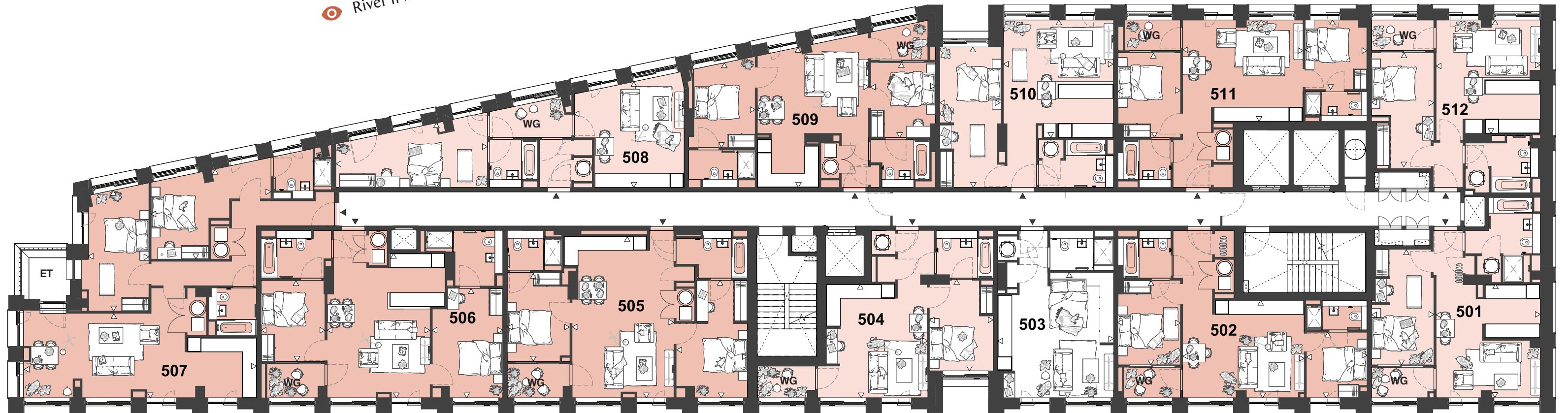

City Centre

501 - Type 1.2

	Metric	Imperial
Living/Kitchen	4.9m x 4.5m	16.0ft x 14.7ft
Bedroom 1	5.1m x 2.7m	16.7ft x 8.8ft
Total	55.5m²	597.3ft²

502 - Type 2.2

	Metric	Imperial
Living/Kitchen	4.3m x 5.3m	14.1ft x 17.3ft
Bedroom 1	3.7m x 2.7m	12.1ft x 8.8ft
Bedroom 2	2.8m x 2.6m	9.1ft x 8.5ft
Total	63.0m²	678.1ft²

503 - Type 1.1

	Metric	Imperial
Living/Bedroom	5.3m x 5.1m	17.3ft x 16.7ft
Total	37.4m²	402.5ft²

504 - Type 1.4

	Metric	Imperial
Living/Kitchen	5.0m x 4.4m	16.4ft x 14.4ft
Bedroom 1	3.9m x 2.7m	12.7ft x 8.8ft
Total	50.4m²	542.5ft²

505 - Type 2.1

	Metric	Imperial
Living/Kitchen	7.1m x 4.4m	23.2ft x 14.4ft
Bedroom 1	3.9m x 2.7m	12.7ft x 8.8ft
Bedroom 2	5.1m x 3.1m	16.7ft x 10.1ft
Total	78.1m²	840.6ft²

506 - Type 2.4

	Metric	Imperial
Living/Kitchen	6.3m x 4.5m	20.6ft x 14.7ft
Bedroom 1	3.5m x 2.8m	11.4ft x 9.1ft
Bedroom 2	4.8m x 3.1m	15.7ft x 10.1ft
Total	77.1m²	829.8ft²

507 - Type 2.7

	Metric	Imperial
Living/Kitchen	4.8m x 10.2m	15.7ft x 33.4ft
Bedroom 1	5.3m x 2.9m	17.3ft x 9.5ft
Bedroom 2	3.8m x 5.2m	12.4ft x 17.0ft
Total	94.5m²	1017.1ft²

508 - Type 1.6

	Metric	Imperial
Living/Kitchen	4.6m x 4.8m	15.0ft x 15.7ft
Bedroom	2.6m x 6.6m	8.5ft x 21.6ft
Total	54.0m²	581.2ft²

509 - Type 2.5

	Metric	Imperial
Living/Kitchen	6.3m x 4.8m	20.6ft x 15.7ft
Bedroom 1	3.7m x 2.9m	12.1ft x 9.5ft
Bedroom 2	3.3m x 2.8m	10.8ft x 9.1ft
Total	68.2m²	734.0ft²

510 - Type 1.5

	Metric	Imperial
Living/Kitchen	5.1m x 4.8m	16.7ft x 15.7ft
Bedroom 1	6.1m x 2.7m	20.0ft x 8.8ft
Total	53.2m²	572.6ft²

511 - Type 2.3

	Metric	Imperial
Living/Kitchen	4.4m x 5.3m	14.4ft x 17.3ft
Bedroom 1	3.7m x 2.7m	12.1ft x 8.8ft
Bedroom 2	3.0m x 2.7m	9.8ft x 8.8ft
Total	63.8m²	686.7ft²

512 - Type 1.3

	Metric	Imperial
Living/Kitchen	4.9m x 4.5m	16.0ft x 14.7ft
Bedroom 1	5.1m x 2.7m	16.7ft x 8.8ft
Total	52.9m²	569.4ft²

Balcony Total Area 3.75m² 40.37ft²

Disclaimer: 1:100 Scale. Blinds, curtains, curtain rails not included. All dimensions are taken approximately from the middle of the room (↔). Each layout may vary. All measurements may vary within the tolerance percentage agreed. The dimensions are not intended for use for carpet/flooring sizes, appliances or furniture. Kitchen layout is indicative only and may be subject to change.

Level 6

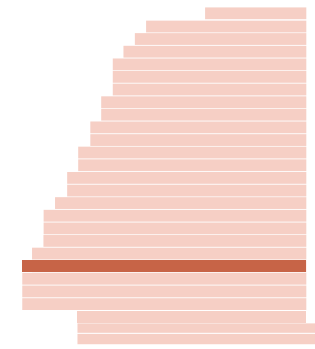

Unit Type

- Studios
- 1 Bedroom
- 2 Bedroom
- 3 Bedroom

Key

- Entrance
- Room Dimensions
- WG** Winter Garden
- ET** External Terrace

Apartment Locator

Level	+	Plot	=	Unit Number
1	+	01	=	101
24	+	08	=	2408

Trinity Way

River Irwell



City Centre

<p>601 - Type 1.2</p> <table border="0" style="width: 100%;"> <thead> <tr> <th></th> <th>Metric</th> <th>Imperial</th> </tr> </thead> <tbody> <tr> <td>Living/Kitchen</td> <td>4.9m x 4.5m</td> <td>16.0ft x 14.7ft</td> </tr> <tr> <td>Bedroom 1</td> <td>5.1m x 2.7m</td> <td>16.7ft x 8.8ft</td> </tr> <tr> <td>Total</td> <td>55.5m²</td> <td>597.3ft²</td> </tr> </tbody> </table>		Metric	Imperial	Living/Kitchen	4.9m x 4.5m	16.0ft x 14.7ft	Bedroom 1	5.1m x 2.7m	16.7ft x 8.8ft	Total	55.5m²	597.3ft²	<p>602 - Type 2.2</p> <table border="0" style="width: 100%;"> <thead> <tr> <th></th> <th>Metric</th> <th>Imperial</th> </tr> </thead> <tbody> <tr> <td>Living/Kitchen</td> <td>4.3m x 5.3m</td> <td>14.1ft x 17.3ft</td> </tr> <tr> <td>Bedroom 1</td> <td>3.7m x 2.7m</td> <td>12.1ft x 8.8ft</td> </tr> <tr> <td>Bedroom 2</td> <td>2.8m x 2.6m</td> <td>9.1ft x 8.5ft</td> </tr> <tr> <td>Total</td> <td>63.0m²</td> <td>678.1ft²</td> </tr> </tbody> </table>		Metric	Imperial	Living/Kitchen	4.3m x 5.3m	14.1ft x 17.3ft	Bedroom 1	3.7m x 2.7m	12.1ft x 8.8ft	Bedroom 2	2.8m x 2.6m	9.1ft x 8.5ft	Total	63.0m²	678.1ft²	<p>603 - Type 1.1</p> <table border="0" style="width: 100%;"> <thead> <tr> <th></th> <th>Metric</th> <th>Imperial</th> </tr> </thead> <tbody> <tr> <td>Living/Bedroom</td> <td>5.3m x 5.1m</td> <td>17.3ft x 16.7ft</td> </tr> <tr> <td>Total</td> <td>37.4m²</td> <td>402.5ft²</td> </tr> </tbody> </table>		Metric	Imperial	Living/Bedroom	5.3m x 5.1m	17.3ft x 16.7ft	Total	37.4m²	402.5ft²	<p>604 - Type 1.4</p> <table border="0" style="width: 100%;"> <thead> <tr> <th></th> <th>Metric</th> <th>Imperial</th> </tr> </thead> <tbody> <tr> <td>Living/Kitchen</td> <td>5.0m x 4.4m</td> <td>16.4ft x 14.4ft</td> </tr> <tr> <td>Bedroom 1</td> <td>3.9m x 2.7m</td> <td>12.7ft x 8.8ft</td> </tr> <tr> <td>Total</td> <td>50.4m²</td> <td>542.5ft²</td> </tr> </tbody> </table>		Metric	Imperial	Living/Kitchen	5.0m x 4.4m	16.4ft x 14.4ft	Bedroom 1	3.9m x 2.7m	12.7ft x 8.8ft	Total	50.4m²	542.5ft²	<p>605 - Type 2.1</p> <table border="0" style="width: 100%;"> <thead> <tr> <th></th> <th>Metric</th> <th>Imperial</th> </tr> </thead> <tbody> <tr> <td>Living/Kitchen</td> <td>7.1m x 4.4m</td> <td>23.2ft x 14.4ft</td> </tr> <tr> <td>Bedroom 1</td> <td>3.9m x 2.7m</td> <td>12.7ft x 8.8ft</td> </tr> <tr> <td>Bedroom 2</td> <td>5.1m x 3.1m</td> <td>16.7ft x 10.1ft</td> </tr> <tr> <td>Total</td> <td>78.1m²</td> <td>840.6ft²</td> </tr> </tbody> </table>		Metric	Imperial	Living/Kitchen	7.1m x 4.4m	23.2ft x 14.4ft	Bedroom 1	3.9m x 2.7m	12.7ft x 8.8ft	Bedroom 2	5.1m x 3.1m	16.7ft x 10.1ft	Total	78.1m²	840.6ft²	<p>606 - Type 2.4</p> <table border="0" style="width: 100%;"> <thead> <tr> <th></th> <th>Metric</th> <th>Imperial</th> </tr> </thead> <tbody> <tr> <td>Living/Kitchen</td> <td>6.3m x 4.5m</td> <td>20.6ft x 14.7ft</td> </tr> <tr> <td>Bedroom 1</td> <td>3.5m x 2.8m</td> <td>11.4ft x 9.1ft</td> </tr> <tr> <td>Bedroom 2</td> <td>4.8m x 3.1m</td> <td>15.7ft x 10.1ft</td> </tr> <tr> <td>Total</td> <td>77.1m²</td> <td>829.8ft²</td> </tr> </tbody> </table>		Metric	Imperial	Living/Kitchen	6.3m x 4.5m	20.6ft x 14.7ft	Bedroom 1	3.5m x 2.8m	11.4ft x 9.1ft	Bedroom 2	4.8m x 3.1m	15.7ft x 10.1ft	Total	77.1m²	829.8ft²			
	Metric	Imperial																																																																																				
Living/Kitchen	4.9m x 4.5m	16.0ft x 14.7ft																																																																																				
Bedroom 1	5.1m x 2.7m	16.7ft x 8.8ft																																																																																				
Total	55.5m²	597.3ft²																																																																																				
	Metric	Imperial																																																																																				
Living/Kitchen	4.3m x 5.3m	14.1ft x 17.3ft																																																																																				
Bedroom 1	3.7m x 2.7m	12.1ft x 8.8ft																																																																																				
Bedroom 2	2.8m x 2.6m	9.1ft x 8.5ft																																																																																				
Total	63.0m²	678.1ft²																																																																																				
	Metric	Imperial																																																																																				
Living/Bedroom	5.3m x 5.1m	17.3ft x 16.7ft																																																																																				
Total	37.4m²	402.5ft²																																																																																				
	Metric	Imperial																																																																																				
Living/Kitchen	5.0m x 4.4m	16.4ft x 14.4ft																																																																																				
Bedroom 1	3.9m x 2.7m	12.7ft x 8.8ft																																																																																				
Total	50.4m²	542.5ft²																																																																																				
	Metric	Imperial																																																																																				
Living/Kitchen	7.1m x 4.4m	23.2ft x 14.4ft																																																																																				
Bedroom 1	3.9m x 2.7m	12.7ft x 8.8ft																																																																																				
Bedroom 2	5.1m x 3.1m	16.7ft x 10.1ft																																																																																				
Total	78.1m²	840.6ft²																																																																																				
	Metric	Imperial																																																																																				
Living/Kitchen	6.3m x 4.5m	20.6ft x 14.7ft																																																																																				
Bedroom 1	3.5m x 2.8m	11.4ft x 9.1ft																																																																																				
Bedroom 2	4.8m x 3.1m	15.7ft x 10.1ft																																																																																				
Total	77.1m²	829.8ft²																																																																																				
<p>607 - Type 2.8</p> <table border="0" style="width: 100%;"> <thead> <tr> <th></th> <th>Metric</th> <th>Imperial</th> </tr> </thead> <tbody> <tr> <td>Living/Kitchen</td> <td>4.8m x 7.7m</td> <td>15.7ft x 25.2ft</td> </tr> <tr> <td>Bedroom 1</td> <td>4.2m x 2.9m</td> <td>13.7ft x 9.5ft</td> </tr> <tr> <td>Bedroom 2</td> <td>3.8m x 5.2m</td> <td>12.4ft x 17.0ft</td> </tr> <tr> <td>Total</td> <td>84.7m²</td> <td>911.7ft²</td> </tr> </tbody> </table> <p>Balcony Total Area 9.15m² 98.49ft²</p>		Metric	Imperial	Living/Kitchen	4.8m x 7.7m	15.7ft x 25.2ft	Bedroom 1	4.2m x 2.9m	13.7ft x 9.5ft	Bedroom 2	3.8m x 5.2m	12.4ft x 17.0ft	Total	84.7m²	911.7ft²	<p>608 - Type 1.6</p> <table border="0" style="width: 100%;"> <thead> <tr> <th></th> <th>Metric</th> <th>Imperial</th> </tr> </thead> <tbody> <tr> <td>Living/Kitchen</td> <td>4.6m x 4.8m</td> <td>15.0ft x 15.7ft</td> </tr> <tr> <td>Bedroom</td> <td>2.6m x 6.6m</td> <td>8.5ft x 21.6ft</td> </tr> <tr> <td>Total</td> <td>54.0m²</td> <td>581.2ft²</td> </tr> </tbody> </table>		Metric	Imperial	Living/Kitchen	4.6m x 4.8m	15.0ft x 15.7ft	Bedroom	2.6m x 6.6m	8.5ft x 21.6ft	Total	54.0m²	581.2ft²	<p>609 - Type 2.5</p> <table border="0" style="width: 100%;"> <thead> <tr> <th></th> <th>Metric</th> <th>Imperial</th> </tr> </thead> <tbody> <tr> <td>Living/Kitchen</td> <td>6.3m x 4.8m</td> <td>20.6ft x 15.7ft</td> </tr> <tr> <td>Bedroom 1</td> <td>3.7m x 2.9m</td> <td>12.1ft x 9.5ft</td> </tr> <tr> <td>Bedroom 2</td> <td>3.3m x 2.8m</td> <td>10.8ft x 9.1ft</td> </tr> <tr> <td>Total</td> <td>68.2m²</td> <td>734.0ft²</td> </tr> </tbody> </table>		Metric	Imperial	Living/Kitchen	6.3m x 4.8m	20.6ft x 15.7ft	Bedroom 1	3.7m x 2.9m	12.1ft x 9.5ft	Bedroom 2	3.3m x 2.8m	10.8ft x 9.1ft	Total	68.2m²	734.0ft²	<p>610 - Type 1.5</p> <table border="0" style="width: 100%;"> <thead> <tr> <th></th> <th>Metric</th> <th>Imperial</th> </tr> </thead> <tbody> <tr> <td>Living/Kitchen</td> <td>5.1m x 4.8m</td> <td>16.7ft x 15.7ft</td> </tr> <tr> <td>Bedroom 1</td> <td>6.1m x 2.7m</td> <td>20.0ft x 8.8ft</td> </tr> <tr> <td>Total</td> <td>53.2m²</td> <td>572.6ft²</td> </tr> </tbody> </table>		Metric	Imperial	Living/Kitchen	5.1m x 4.8m	16.7ft x 15.7ft	Bedroom 1	6.1m x 2.7m	20.0ft x 8.8ft	Total	53.2m²	572.6ft²	<p>611 - Type 2.3</p> <table border="0" style="width: 100%;"> <thead> <tr> <th></th> <th>Metric</th> <th>Imperial</th> </tr> </thead> <tbody> <tr> <td>Living/Kitchen</td> <td>4.4m x 5.3m</td> <td>14.4ft x 17.3ft</td> </tr> <tr> <td>Bedroom 1</td> <td>3.7m x 2.7m</td> <td>12.1ft x 8.8ft</td> </tr> <tr> <td>Bedroom 2</td> <td>3.0m x 2.7m</td> <td>9.8ft x 8.8ft</td> </tr> <tr> <td>Total</td> <td>63.8m²</td> <td>686.7ft²</td> </tr> </tbody> </table>		Metric	Imperial	Living/Kitchen	4.4m x 5.3m	14.4ft x 17.3ft	Bedroom 1	3.7m x 2.7m	12.1ft x 8.8ft	Bedroom 2	3.0m x 2.7m	9.8ft x 8.8ft	Total	63.8m²	686.7ft²	<p>612 - Type 1.3</p> <table border="0" style="width: 100%;"> <thead> <tr> <th></th> <th>Metric</th> <th>Imperial</th> </tr> </thead> <tbody> <tr> <td>Living/Kitchen</td> <td>4.9m x 4.5m</td> <td>16.0ft x 14.7ft</td> </tr> <tr> <td>Bedroom 1</td> <td>5.1m x 2.7m</td> <td>16.7ft x 8.8ft</td> </tr> <tr> <td>Total</td> <td>52.9m²</td> <td>569.4ft²</td> </tr> </tbody> </table>		Metric	Imperial	Living/Kitchen	4.9m x 4.5m	16.0ft x 14.7ft	Bedroom 1	5.1m x 2.7m	16.7ft x 8.8ft	Total	52.9m²	569.4ft²
	Metric	Imperial																																																																																				
Living/Kitchen	4.8m x 7.7m	15.7ft x 25.2ft																																																																																				
Bedroom 1	4.2m x 2.9m	13.7ft x 9.5ft																																																																																				
Bedroom 2	3.8m x 5.2m	12.4ft x 17.0ft																																																																																				
Total	84.7m²	911.7ft²																																																																																				
	Metric	Imperial																																																																																				
Living/Kitchen	4.6m x 4.8m	15.0ft x 15.7ft																																																																																				
Bedroom	2.6m x 6.6m	8.5ft x 21.6ft																																																																																				
Total	54.0m²	581.2ft²																																																																																				
	Metric	Imperial																																																																																				
Living/Kitchen	6.3m x 4.8m	20.6ft x 15.7ft																																																																																				
Bedroom 1	3.7m x 2.9m	12.1ft x 9.5ft																																																																																				
Bedroom 2	3.3m x 2.8m	10.8ft x 9.1ft																																																																																				
Total	68.2m²	734.0ft²																																																																																				
	Metric	Imperial																																																																																				
Living/Kitchen	5.1m x 4.8m	16.7ft x 15.7ft																																																																																				
Bedroom 1	6.1m x 2.7m	20.0ft x 8.8ft																																																																																				
Total	53.2m²	572.6ft²																																																																																				
	Metric	Imperial																																																																																				
Living/Kitchen	4.4m x 5.3m	14.4ft x 17.3ft																																																																																				
Bedroom 1	3.7m x 2.7m	12.1ft x 8.8ft																																																																																				
Bedroom 2	3.0m x 2.7m	9.8ft x 8.8ft																																																																																				
Total	63.8m²	686.7ft²																																																																																				
	Metric	Imperial																																																																																				
Living/Kitchen	4.9m x 4.5m	16.0ft x 14.7ft																																																																																				
Bedroom 1	5.1m x 2.7m	16.7ft x 8.8ft																																																																																				
Total	52.9m²	569.4ft²																																																																																				

Disclaimer: 1:100 Scale. Blinds, curtains, curtain rails not included. All dimensions are taken approximately from the middle of the room (↔). Each layout may vary. All measurements may vary within the tolerance percentage agreed. The dimensions are not intended for use for carpet/flooring sizes, appliances or furniture. Kitchen layout is indicative only and may be subject to change.

Level 7

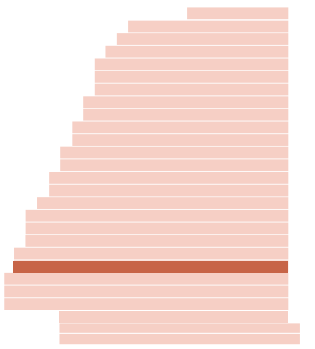
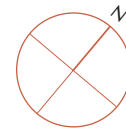

Unit Type

- Studios
- 1 Bedroom
- 2 Bedroom
- 3 Bedroom

Key

- Entrance
- Room Dimensions
- WG** Winter Garden
- ET** External Terrace

Apartment Locator

Level	+	Plot	=	Unit Number
1	+	01	=	101
24	+	08	=	2408

Trinity Way

River Irwell

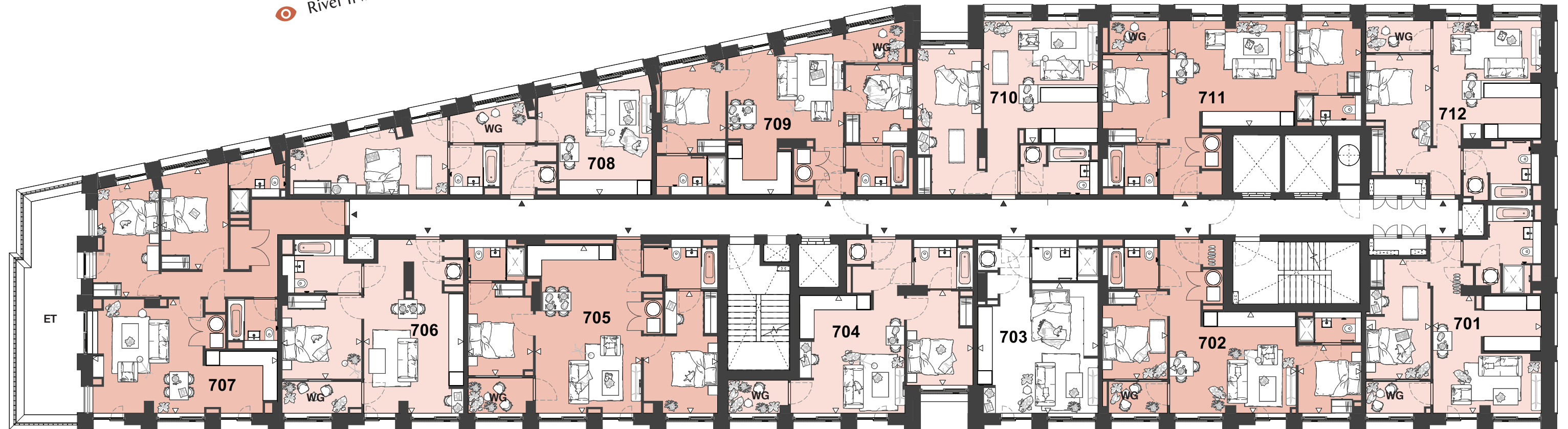

City Centre

701 - Type 1.2

	Metric	Imperial
Living/Kitchen	4.9m x 4.5m	16.0ft x 14.7ft
Bedroom 1	5.1m x 2.7m	16.7ft x 8.8ft
Total	55.5m²	597.3ft²

702 - Type 2.2

	Metric	Imperial
Living/Kitchen	4.3m x 5.3m	14.1ft x 17.3ft
Bedroom 1	3.7m x 2.7m	12.1ft x 8.8ft
Bedroom 2	2.8m x 2.6m	9.1ft x 8.5ft
Total	63.0m²	678.1ft²

703 - Type 1.1

	Metric	Imperial
Living/Bedroom	5.3m x 5.1m	17.3ft x 16.7ft
Total	37.4m²	402.5ft²

704 - Type 1.4

	Metric	Imperial
Living/Kitchen	5.0m x 4.4m	16.4ft x 14.4ft
Bedroom 1	3.9m x 2.7m	12.7ft x 8.8ft
Total	50.4m²	542.5ft²

705 - Type 2.1

	Metric	Imperial
Living/Kitchen	7.1m x 4.4m	23.2ft x 14.4ft
Bedroom 1	3.9m x 2.7m	12.7ft x 8.8ft
Bedroom 2	5.1m x 3.1m	16.7ft x 10.1ft
Total	78.1m²	840.6ft²

706 - Type 1.8

	Metric	Imperial
Living/Kitchen	7.3m x 4.2m	23.9ft x 13.7ft
Bedroom	3.5m x 3.3m	11.4ft x 10.8ft
Total	55.3m²	595.2ft²

707 - Type 2.9

	Metric	Imperial
Living/Kitchen	4.8m x 7.8m	15.7ft x 25.5ft
Bedroom 1	4.8m x 2.7m	15.7ft x 8.8ft
Bedroom 2	4.2m x 2.8m	13.7ft x 9.1ft
Total	84.9m²	913.8ft²

708 - Type 1.6

	Metric	Imperial
Living/Kitchen	4.6m x 4.8m	15.0ft x 15.7ft
Bedroom	2.6m x 6.6m	8.5ft x 21.6ft
Total	54.0m²	581.2ft²

709 - Type 2.5

	Metric	Imperial
Living/Kitchen	6.3m x 4.8m	20.6ft x 15.7ft
Bedroom 1	3.7m x 2.9m	12.1ft x 9.5ft
Bedroom 2	3.3m x 2.8m	10.8ft x 9.1ft
Total	68.2m²	734.0ft²

710 - Type 1.5

	Metric	Imperial
Living/Kitchen	5.1m x 4.8m	16.7ft x 15.7ft
Bedroom 1	6.1m x 2.7m	20.0ft x 8.8ft
Total	53.2m²	572.6ft²

711 - Type 2.3

	Metric	Imperial
Living/Kitchen	4.4m x 5.3m	14.4ft x 17.3ft
Bedroom 1	3.7m x 2.7m	12.1ft x 8.8ft
Bedroom 2	3.0m x 2.7m	9.8ft x 8.8ft
Total	63.8m²	686.7ft²

712 - Type 1.3

	Metric	Imperial
Living/Kitchen	4.9m x 4.5m	16.0ft x 14.7ft
Bedroom 1	5.1m x 2.7m	16.7ft x 8.8ft
Total	52.9m²	569.4ft²

Balcony Total Area 23.06m² 248.22ft²

Disclaimer: 1:100 Scale. Blinds, curtains, curtain rails not included. All dimensions are taken approximately from the middle of the room (↔). Each layout may vary. All measurements may vary within the tolerance percentage agreed. The dimensions are not intended for use for carpet/flooring sizes, appliances or furniture. Kitchen layout is indicative only and may be subject to change.

Level 8

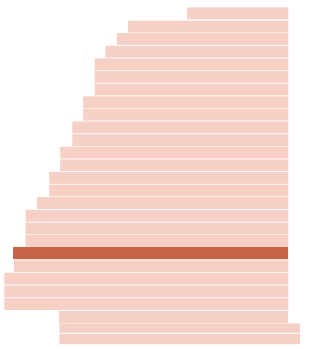
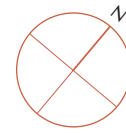

Unit Type

- Studios
- 1 Bedroom
- 2 Bedroom
- 3 Bedroom

Key

- Entrance
- Room Dimensions
- WG** Winter Garden
- ET** External Terrace

Apartment Locator

Level	+	Plot	=	Unit Number
1	+	01	=	101
24	+	08	=	2408

Trinity Way



City Centre

801 - Type 1.2	Metric	Imperial	802 - Type 2.2	Metric	Imperial	803 - Type 1.1	Metric	Imperial	804 - Type 1.4	Metric	Imperial	805 - Type 2.1	Metric	Imperial	806 - Type 1.8	Metric	Imperial
Living/Kitchen	4.9m x 4.5m	16.0ft x 14.7ft	Living/Kitchen	4.3m x 5.3m	14.1ft x 17.3ft	Living/Bedroom	5.3m x 5.1m	17.3ft x 16.7ft	Living/Kitchen	5.0m x 4.4m	16.4ft x 14.4ft	Living/Kitchen	7.1m x 4.4m	23.2ft x 14.4ft	Living/Kitchen	7.3m x 4.2m	23.9ft x 13.7ft
Bedroom 1	5.1m x 2.7m	16.7ft x 8.8ft	Bedroom 1	3.7m x 2.7m	12.1ft x 8.8ft	Total	37.4m²	402.5ft²	Bedroom 1	3.9m x 2.7m	12.7ft x 8.8ft	Bedroom 1	3.9m x 2.7m	12.7ft x 8.8ft	Bedroom	3.5m x 3.3m	11.4ft x 10.8ft
Total	55.5m²	597.3ft²	Bedroom 2	2.8m x 2.6m	9.1ft x 8.5ft				Total	50.4m²	542.5ft²	Bedroom 2	5.1m x 3.1m	16.7ft x 10.1ft	Total	55.3m²	595.2ft²
			Total	63.0m²	678.1ft²							Total	78.1m²	840.6ft²			
807 - Type 2.10	Metric	Imperial	808 - Type 1.6	Metric	Imperial	809 - Type 2.5	Metric	Imperial	810 - Type 1.5	Metric	Imperial	811 - Type 2.3	Metric	Imperial	812 - Type 1.3	Metric	Imperial
Living/Kitchen	6.8m x 5.6m	22.3ft x 18.3ft	Living/Kitchen	4.6m x 4.8m	15.0ft x 15.7ft	Living/Kitchen	6.3m x 4.8m	20.6ft x 15.7ft	Living/Kitchen	5.1m x 4.8m	16.7ft x 15.7ft	Living/Kitchen	4.4m x 5.3m	14.4ft x 17.3ft	Living/Kitchen	4.9m x 4.5m	16.0ft x 14.7ft
Bedroom 1	3.0m x 5.2m	9.8ft x 17.0ft	Bedroom	2.6m x 6.6m	8.5ft x 21.6ft	Bedroom 1	3.7m x 2.9m	12.1ft x 9.5ft	Bedroom 1	6.1m x 2.7m	20.0ft x 8.8ft	Bedroom 1	3.7m x 2.7m	12.1ft x 8.8ft	Bedroom 1	5.1m x 2.7m	16.7ft x 8.8ft
Bedroom 2	4.3m x 2.7m	14.1ft x 8.8ft	Total	54.0m²	581.2ft²	Bedroom 2	3.3m x 2.8m	10.8ft x 9.1ft	Total	53.2m²	572.6ft²	Bedroom 2	3.0m x 2.7m	9.8ft x 8.8ft	Total	52.9m²	569.4ft²
Total	78.6m²	846.0ft²				Total	68.2m²	734.0ft²				Total	63.8m²	686.7ft²			
Balcony Total Area	4.95m ²	53.28ft ²															

Disclaimer: 1:100 Scale. Blinds, curtains, curtain rails not included. All dimensions are taken approximately from the middle of the room (↔). Each layout may vary. All measurements may vary within the tolerance percentage agreed. The dimensions are not intended for use for carpet/flooring sizes, appliances or furniture. Kitchen layout is indicative only and may be subject to change.

Level 9

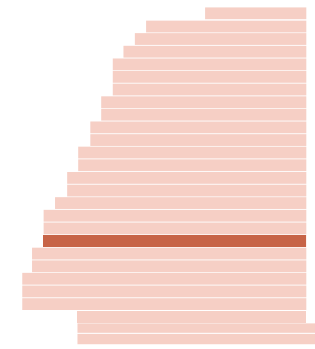

Unit Type

- Studios
- 1 Bedroom
- 2 Bedroom
- 3 Bedroom

Key

- Entrance
- Room Dimensions
- WG** Winter Garden
- ET** External Terrace

Apartment Locator

Level	+	Plot	=	Unit Number
1	+	01	=	101
24	+	08	=	2408

Trinity Way



River Irwell

City Centre

<p>901 - Type 1.2</p> <table border="0" style="width: 100%;"> <tr> <td style="width: 33%;">Metric</td> <td style="width: 33%;">Imperial</td> <td></td> </tr> <tr> <td>Living/Kitchen</td> <td>4.9m x 4.5m</td> <td>16.0ft x 14.7ft</td> </tr> <tr> <td>Bedroom 1</td> <td>5.1m x 2.7m</td> <td>16.7ft x 8.8ft</td> </tr> <tr> <td>Total</td> <td>55.5m²</td> <td>597.3ft²</td> </tr> </table>	Metric	Imperial		Living/Kitchen	4.9m x 4.5m	16.0ft x 14.7ft	Bedroom 1	5.1m x 2.7m	16.7ft x 8.8ft	Total	55.5m²	597.3ft²	<p>902 - Type 2.2</p> <table border="0" style="width: 100%;"> <tr> <td style="width: 33%;">Metric</td> <td style="width: 33%;">Imperial</td> <td></td> </tr> <tr> <td>Living/Kitchen</td> <td>4.3m x 5.3m</td> <td>14.1ft x 17.3ft</td> </tr> <tr> <td>Bedroom 1</td> <td>3.7m x 2.7m</td> <td>12.1ft x 8.8ft</td> </tr> <tr> <td>Bedroom 2</td> <td>2.8m x 2.6m</td> <td>9.1ft x 8.5ft</td> </tr> <tr> <td>Total</td> <td>63.0m²</td> <td>678.1ft²</td> </tr> </table>	Metric	Imperial		Living/Kitchen	4.3m x 5.3m	14.1ft x 17.3ft	Bedroom 1	3.7m x 2.7m	12.1ft x 8.8ft	Bedroom 2	2.8m x 2.6m	9.1ft x 8.5ft	Total	63.0m²	678.1ft²	<p>903 - Type 1.1</p> <table border="0" style="width: 100%;"> <tr> <td style="width: 33%;">Metric</td> <td style="width: 33%;">Imperial</td> <td></td> </tr> <tr> <td>Living/Bedroom</td> <td>5.3m x 5.1m</td> <td>17.3ft x 16.7ft</td> </tr> <tr> <td>Total</td> <td>37.4m²</td> <td>402.5ft²</td> </tr> </table>	Metric	Imperial		Living/Bedroom	5.3m x 5.1m	17.3ft x 16.7ft	Total	37.4m²	402.5ft²	<p>904 - Type 1.4</p> <table border="0" style="width: 100%;"> <tr> <td style="width: 33%;">Metric</td> <td style="width: 33%;">Imperial</td> <td></td> </tr> <tr> <td>Living/Kitchen</td> <td>5.0m x 4.4m</td> <td>16.4ft x 14.4ft</td> </tr> <tr> <td>Bedroom 1</td> <td>3.9m x 2.7m</td> <td>12.7ft x 8.8ft</td> </tr> <tr> <td>Total</td> <td>50.4m²</td> <td>542.5ft²</td> </tr> </table>	Metric	Imperial		Living/Kitchen	5.0m x 4.4m	16.4ft x 14.4ft	Bedroom 1	3.9m x 2.7m	12.7ft x 8.8ft	Total	50.4m²	542.5ft²	<p>905 - Type 2.1</p> <table border="0" style="width: 100%;"> <tr> <td style="width: 33%;">Metric</td> <td style="width: 33%;">Imperial</td> <td></td> </tr> <tr> <td>Living/Kitchen</td> <td>7.1m x 4.4m</td> <td>23.2ft x 14.4ft</td> </tr> <tr> <td>Bedroom 1</td> <td>3.9m x 2.7m</td> <td>12.7ft x 8.8ft</td> </tr> <tr> <td>Bedroom 2</td> <td>5.1m x 3.1m</td> <td>16.7ft x 10.1ft</td> </tr> <tr> <td>Total</td> <td>78.1m²</td> <td>840.6ft²</td> </tr> </table>	Metric	Imperial		Living/Kitchen	7.1m x 4.4m	23.2ft x 14.4ft	Bedroom 1	3.9m x 2.7m	12.7ft x 8.8ft	Bedroom 2	5.1m x 3.1m	16.7ft x 10.1ft	Total	78.1m²	840.6ft²	<p>906 - Type 1.9</p> <table border="0" style="width: 100%;"> <tr> <td style="width: 33%;">Metric</td> <td style="width: 33%;">Imperial</td> <td></td> </tr> <tr> <td>Living/Bedroom</td> <td>4.5m x 5.3ft</td> <td>14.7ft x 17.3ft</td> </tr> <tr> <td>Total</td> <td>38.0m²</td> <td>409.0ft²</td> </tr> </table>	Metric	Imperial		Living/Bedroom	4.5m x 5.3ft	14.7ft x 17.3ft	Total	38.0m²	409.0ft²									
Metric	Imperial																																																																																					
Living/Kitchen	4.9m x 4.5m	16.0ft x 14.7ft																																																																																				
Bedroom 1	5.1m x 2.7m	16.7ft x 8.8ft																																																																																				
Total	55.5m²	597.3ft²																																																																																				
Metric	Imperial																																																																																					
Living/Kitchen	4.3m x 5.3m	14.1ft x 17.3ft																																																																																				
Bedroom 1	3.7m x 2.7m	12.1ft x 8.8ft																																																																																				
Bedroom 2	2.8m x 2.6m	9.1ft x 8.5ft																																																																																				
Total	63.0m²	678.1ft²																																																																																				
Metric	Imperial																																																																																					
Living/Bedroom	5.3m x 5.1m	17.3ft x 16.7ft																																																																																				
Total	37.4m²	402.5ft²																																																																																				
Metric	Imperial																																																																																					
Living/Kitchen	5.0m x 4.4m	16.4ft x 14.4ft																																																																																				
Bedroom 1	3.9m x 2.7m	12.7ft x 8.8ft																																																																																				
Total	50.4m²	542.5ft²																																																																																				
Metric	Imperial																																																																																					
Living/Kitchen	7.1m x 4.4m	23.2ft x 14.4ft																																																																																				
Bedroom 1	3.9m x 2.7m	12.7ft x 8.8ft																																																																																				
Bedroom 2	5.1m x 3.1m	16.7ft x 10.1ft																																																																																				
Total	78.1m²	840.6ft²																																																																																				
Metric	Imperial																																																																																					
Living/Bedroom	4.5m x 5.3ft	14.7ft x 17.3ft																																																																																				
Total	38.0m²	409.0ft²																																																																																				
<p>907 - Type 2.11</p> <table border="0" style="width: 100%;"> <tr> <td style="width: 33%;">Metric</td> <td style="width: 33%;">Imperial</td> <td></td> </tr> <tr> <td>Living/Kitchen</td> <td>6.7m x 6.9m</td> <td>21.9ft x 22.6ft</td> </tr> <tr> <td>Bedroom 1</td> <td>3.1m x 5.2m</td> <td>10.1ft x 17.0ft</td> </tr> <tr> <td>Bedroom 2</td> <td>4.5m x 3.1m</td> <td>14.7ft x 10.1ft</td> </tr> <tr> <td>Total</td> <td>90.3m²</td> <td>971.9ft²</td> </tr> </table> <p>Balcony Total Area: 4.95m² 53.28ft²</p>	Metric	Imperial		Living/Kitchen	6.7m x 6.9m	21.9ft x 22.6ft	Bedroom 1	3.1m x 5.2m	10.1ft x 17.0ft	Bedroom 2	4.5m x 3.1m	14.7ft x 10.1ft	Total	90.3m²	971.9ft²	<p>908 - Type 1.6</p> <table border="0" style="width: 100%;"> <tr> <td style="width: 33%;">Metric</td> <td style="width: 33%;">Imperial</td> <td></td> </tr> <tr> <td>Living/Kitchen</td> <td>4.6m x 4.8m</td> <td>15.0ft x 15.7ft</td> </tr> <tr> <td>Bedroom</td> <td>2.6m x 6.6m</td> <td>8.5ft x 21.6ft</td> </tr> <tr> <td>Total</td> <td>54.0m²</td> <td>581.2ft²</td> </tr> </table>	Metric	Imperial		Living/Kitchen	4.6m x 4.8m	15.0ft x 15.7ft	Bedroom	2.6m x 6.6m	8.5ft x 21.6ft	Total	54.0m²	581.2ft²	<p>909 - Type 2.5</p> <table border="0" style="width: 100%;"> <tr> <td style="width: 33%;">Metric</td> <td style="width: 33%;">Imperial</td> <td></td> </tr> <tr> <td>Living/Kitchen</td> <td>6.3m x 4.8m</td> <td>20.6ft x 15.7ft</td> </tr> <tr> <td>Bedroom 1</td> <td>3.7m x 2.9m</td> <td>12.1ft x 9.5ft</td> </tr> <tr> <td>Bedroom 2</td> <td>3.3m x 2.8m</td> <td>10.8ft x 9.1ft</td> </tr> <tr> <td>Total</td> <td>68.2m²</td> <td>734.0ft²</td> </tr> </table>	Metric	Imperial		Living/Kitchen	6.3m x 4.8m	20.6ft x 15.7ft	Bedroom 1	3.7m x 2.9m	12.1ft x 9.5ft	Bedroom 2	3.3m x 2.8m	10.8ft x 9.1ft	Total	68.2m²	734.0ft²	<p>910 - Type 1.5</p> <table border="0" style="width: 100%;"> <tr> <td style="width: 33%;">Metric</td> <td style="width: 33%;">Imperial</td> <td></td> </tr> <tr> <td>Living/Kitchen</td> <td>5.1m x 4.8m</td> <td>16.7ft x 15.7ft</td> </tr> <tr> <td>Bedroom 1</td> <td>6.1m x 2.7m</td> <td>20.0ft x 8.8ft</td> </tr> <tr> <td>Total</td> <td>53.2m²</td> <td>572.6ft²</td> </tr> </table>	Metric	Imperial		Living/Kitchen	5.1m x 4.8m	16.7ft x 15.7ft	Bedroom 1	6.1m x 2.7m	20.0ft x 8.8ft	Total	53.2m²	572.6ft²	<p>911 - Type 2.3</p> <table border="0" style="width: 100%;"> <tr> <td style="width: 33%;">Metric</td> <td style="width: 33%;">Imperial</td> <td></td> </tr> <tr> <td>Living/Kitchen</td> <td>4.4m x 5.3m</td> <td>14.4ft x 17.3ft</td> </tr> <tr> <td>Bedroom 1</td> <td>3.7m x 2.7m</td> <td>12.1ft x 8.8ft</td> </tr> <tr> <td>Bedroom 2</td> <td>3.0m x 2.7m</td> <td>9.8ft x 8.8ft</td> </tr> <tr> <td>Total</td> <td>63.8m²</td> <td>686.7ft²</td> </tr> </table>	Metric	Imperial		Living/Kitchen	4.4m x 5.3m	14.4ft x 17.3ft	Bedroom 1	3.7m x 2.7m	12.1ft x 8.8ft	Bedroom 2	3.0m x 2.7m	9.8ft x 8.8ft	Total	63.8m²	686.7ft²	<p>912 - Type 1.3</p> <table border="0" style="width: 100%;"> <tr> <td style="width: 33%;">Metric</td> <td style="width: 33%;">Imperial</td> <td></td> </tr> <tr> <td>Living/Kitchen</td> <td>4.9m x 4.5m</td> <td>16.0ft x 14.7ft</td> </tr> <tr> <td>Bedroom 1</td> <td>5.1m x 2.7m</td> <td>16.7ft x 8.8ft</td> </tr> <tr> <td>Total</td> <td>52.9m²</td> <td>569.4ft²</td> </tr> </table>	Metric	Imperial		Living/Kitchen	4.9m x 4.5m	16.0ft x 14.7ft	Bedroom 1	5.1m x 2.7m	16.7ft x 8.8ft	Total	52.9m²	569.4ft²
Metric	Imperial																																																																																					
Living/Kitchen	6.7m x 6.9m	21.9ft x 22.6ft																																																																																				
Bedroom 1	3.1m x 5.2m	10.1ft x 17.0ft																																																																																				
Bedroom 2	4.5m x 3.1m	14.7ft x 10.1ft																																																																																				
Total	90.3m²	971.9ft²																																																																																				
Metric	Imperial																																																																																					
Living/Kitchen	4.6m x 4.8m	15.0ft x 15.7ft																																																																																				
Bedroom	2.6m x 6.6m	8.5ft x 21.6ft																																																																																				
Total	54.0m²	581.2ft²																																																																																				
Metric	Imperial																																																																																					
Living/Kitchen	6.3m x 4.8m	20.6ft x 15.7ft																																																																																				
Bedroom 1	3.7m x 2.9m	12.1ft x 9.5ft																																																																																				
Bedroom 2	3.3m x 2.8m	10.8ft x 9.1ft																																																																																				
Total	68.2m²	734.0ft²																																																																																				
Metric	Imperial																																																																																					
Living/Kitchen	5.1m x 4.8m	16.7ft x 15.7ft																																																																																				
Bedroom 1	6.1m x 2.7m	20.0ft x 8.8ft																																																																																				
Total	53.2m²	572.6ft²																																																																																				
Metric	Imperial																																																																																					
Living/Kitchen	4.4m x 5.3m	14.4ft x 17.3ft																																																																																				
Bedroom 1	3.7m x 2.7m	12.1ft x 8.8ft																																																																																				
Bedroom 2	3.0m x 2.7m	9.8ft x 8.8ft																																																																																				
Total	63.8m²	686.7ft²																																																																																				
Metric	Imperial																																																																																					
Living/Kitchen	4.9m x 4.5m	16.0ft x 14.7ft																																																																																				
Bedroom 1	5.1m x 2.7m	16.7ft x 8.8ft																																																																																				
Total	52.9m²	569.4ft²																																																																																				

Disclaimer: 1:100 Scale. Blinds, curtains, curtain rails not included. All dimensions are taken approximately from the middle of the room (↔). Each layout may vary. All measurements may vary within the tolerance percentage agreed. The dimensions are not intended for use for carpet/flooring sizes, appliances or furniture. Kitchen layout is indicative only and may be subject to change.

Level 10

Unit Type

- Studios
- 1 Bedroom
- 2 Bedroom
- 3 Bedroom

Key

- Entrance
- Room Dimensions
- WG** Winter Garden
- ET** External Terrace

Apartment Locator

Level	+	Plot	=	Unit Number
1	+	01	=	101
24	+	08	=	2408

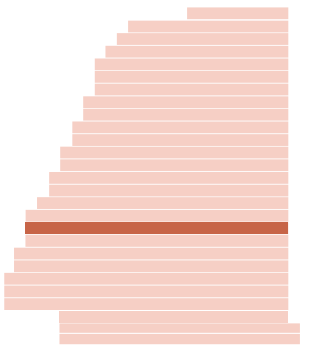
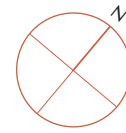

Trinity Way



City Centre

<p>1001 - Type 1.2</p> <table border="0" style="width: 100%;"> <tr> <td>Metric</td> <td>Imperial</td> </tr> <tr> <td>Living/Kitchen</td> <td>4.9m x 4.5m</td> </tr> <tr> <td>Bedroom 1</td> <td>5.1m x 2.7m</td> </tr> <tr> <td>Total</td> <td>55.5m²</td> </tr> </table>	Metric	Imperial	Living/Kitchen	4.9m x 4.5m	Bedroom 1	5.1m x 2.7m	Total	55.5m²	<p>1002 - Type 2.2</p> <table border="0" style="width: 100%;"> <tr> <td>Metric</td> <td>Imperial</td> </tr> <tr> <td>Living/Kitchen</td> <td>4.3m x 5.3m</td> </tr> <tr> <td>Bedroom 1</td> <td>3.7m x 2.7m</td> </tr> <tr> <td>Bedroom 2</td> <td>2.8m x 2.6m</td> </tr> <tr> <td>Total</td> <td>63.0m²</td> </tr> </table>	Metric	Imperial	Living/Kitchen	4.3m x 5.3m	Bedroom 1	3.7m x 2.7m	Bedroom 2	2.8m x 2.6m	Total	63.0m²	<p>1003 - Type 1.1</p> <table border="0" style="width: 100%;"> <tr> <td>Metric</td> <td>Imperial</td> </tr> <tr> <td>Living/Bedroom</td> <td>5.3m x 5.1m</td> </tr> <tr> <td>Total</td> <td>37.4m²</td> </tr> </table>	Metric	Imperial	Living/Bedroom	5.3m x 5.1m	Total	37.4m²	<p>1004 - Type 1.4</p> <table border="0" style="width: 100%;"> <tr> <td>Metric</td> <td>Imperial</td> </tr> <tr> <td>Living/Kitchen</td> <td>5.0m x 4.4m</td> </tr> <tr> <td>Bedroom 1</td> <td>3.9m x 2.7m</td> </tr> <tr> <td>Total</td> <td>50.4m²</td> </tr> </table>	Metric	Imperial	Living/Kitchen	5.0m x 4.4m	Bedroom 1	3.9m x 2.7m	Total	50.4m²	<p>1005 - Type 2.1</p> <table border="0" style="width: 100%;"> <tr> <td>Metric</td> <td>Imperial</td> </tr> <tr> <td>Living/Kitchen</td> <td>7.1m x 4.4m</td> </tr> <tr> <td>Bedroom 1</td> <td>3.9m x 2.7m</td> </tr> <tr> <td>Bedroom 2</td> <td>5.1m x 3.1m</td> </tr> <tr> <td>Total</td> <td>78.1m²</td> </tr> </table>	Metric	Imperial	Living/Kitchen	7.1m x 4.4m	Bedroom 1	3.9m x 2.7m	Bedroom 2	5.1m x 3.1m	Total	78.1m²	<p>1006 - Type 1.9</p> <table border="0" style="width: 100%;"> <tr> <td>Metric</td> <td>Imperial</td> </tr> <tr> <td>Living/Bedroom</td> <td>4.5m x 5.3ft</td> </tr> <tr> <td>Total</td> <td>38.0m²</td> </tr> </table>	Metric	Imperial	Living/Bedroom	4.5m x 5.3ft	Total	38.0m²								
Metric	Imperial																																																												
Living/Kitchen	4.9m x 4.5m																																																												
Bedroom 1	5.1m x 2.7m																																																												
Total	55.5m²																																																												
Metric	Imperial																																																												
Living/Kitchen	4.3m x 5.3m																																																												
Bedroom 1	3.7m x 2.7m																																																												
Bedroom 2	2.8m x 2.6m																																																												
Total	63.0m²																																																												
Metric	Imperial																																																												
Living/Bedroom	5.3m x 5.1m																																																												
Total	37.4m²																																																												
Metric	Imperial																																																												
Living/Kitchen	5.0m x 4.4m																																																												
Bedroom 1	3.9m x 2.7m																																																												
Total	50.4m²																																																												
Metric	Imperial																																																												
Living/Kitchen	7.1m x 4.4m																																																												
Bedroom 1	3.9m x 2.7m																																																												
Bedroom 2	5.1m x 3.1m																																																												
Total	78.1m²																																																												
Metric	Imperial																																																												
Living/Bedroom	4.5m x 5.3ft																																																												
Total	38.0m²																																																												
<p>1007 - Type 2.12</p> <table border="0" style="width: 100%;"> <tr> <td>Metric</td> <td>Imperial</td> </tr> <tr> <td>Living/Kitchen</td> <td>6.8m x 4.8m</td> </tr> <tr> <td>Bedroom 1</td> <td>3.2m x 2.1m</td> </tr> <tr> <td>Bedroom 2</td> <td>4.5m x 2.6m</td> </tr> <tr> <td>Total</td> <td>78.0m²</td> </tr> <tr> <td>Balcony Total Area</td> <td>11.04m²</td> </tr> </table>	Metric	Imperial	Living/Kitchen	6.8m x 4.8m	Bedroom 1	3.2m x 2.1m	Bedroom 2	4.5m x 2.6m	Total	78.0m²	Balcony Total Area	11.04m ²	<p>1008 - Type 1.6</p> <table border="0" style="width: 100%;"> <tr> <td>Metric</td> <td>Imperial</td> </tr> <tr> <td>Living/Kitchen</td> <td>4.6m x 4.8m</td> </tr> <tr> <td>Bedroom</td> <td>2.6m x 6.6m</td> </tr> <tr> <td>Total</td> <td>54.0m²</td> </tr> </table>	Metric	Imperial	Living/Kitchen	4.6m x 4.8m	Bedroom	2.6m x 6.6m	Total	54.0m²	<p>1009 - Type 2.5</p> <table border="0" style="width: 100%;"> <tr> <td>Metric</td> <td>Imperial</td> </tr> <tr> <td>Living/Kitchen</td> <td>6.3m x 4.8m</td> </tr> <tr> <td>Bedroom 1</td> <td>3.7m x 2.9m</td> </tr> <tr> <td>Bedroom 2</td> <td>3.3m x 2.8m</td> </tr> <tr> <td>Total</td> <td>68.2m²</td> </tr> </table>	Metric	Imperial	Living/Kitchen	6.3m x 4.8m	Bedroom 1	3.7m x 2.9m	Bedroom 2	3.3m x 2.8m	Total	68.2m²	<p>1010 - Type 1.5</p> <table border="0" style="width: 100%;"> <tr> <td>Metric</td> <td>Imperial</td> </tr> <tr> <td>Living/Kitchen</td> <td>5.1m x 4.8m</td> </tr> <tr> <td>Bedroom 1</td> <td>6.1m x 2.7m</td> </tr> <tr> <td>Total</td> <td>53.2m²</td> </tr> </table>	Metric	Imperial	Living/Kitchen	5.1m x 4.8m	Bedroom 1	6.1m x 2.7m	Total	53.2m²	<p>1011 - Type 2.3</p> <table border="0" style="width: 100%;"> <tr> <td>Metric</td> <td>Imperial</td> </tr> <tr> <td>Living/Kitchen</td> <td>4.4m x 5.3m</td> </tr> <tr> <td>Bedroom 1</td> <td>3.7m x 2.7m</td> </tr> <tr> <td>Bedroom 2</td> <td>3.0m x 2.7m</td> </tr> <tr> <td>Total</td> <td>63.8m²</td> </tr> </table>	Metric	Imperial	Living/Kitchen	4.4m x 5.3m	Bedroom 1	3.7m x 2.7m	Bedroom 2	3.0m x 2.7m	Total	63.8m²	<p>1012 - Type 1.3</p> <table border="0" style="width: 100%;"> <tr> <td>Metric</td> <td>Imperial</td> </tr> <tr> <td>Living/Kitchen</td> <td>4.9m x 4.5m</td> </tr> <tr> <td>Bedroom 1</td> <td>5.1m x 2.7m</td> </tr> <tr> <td>Total</td> <td>52.9m²</td> </tr> </table>	Metric	Imperial	Living/Kitchen	4.9m x 4.5m	Bedroom 1	5.1m x 2.7m	Total	52.9m²
Metric	Imperial																																																												
Living/Kitchen	6.8m x 4.8m																																																												
Bedroom 1	3.2m x 2.1m																																																												
Bedroom 2	4.5m x 2.6m																																																												
Total	78.0m²																																																												
Balcony Total Area	11.04m ²																																																												
Metric	Imperial																																																												
Living/Kitchen	4.6m x 4.8m																																																												
Bedroom	2.6m x 6.6m																																																												
Total	54.0m²																																																												
Metric	Imperial																																																												
Living/Kitchen	6.3m x 4.8m																																																												
Bedroom 1	3.7m x 2.9m																																																												
Bedroom 2	3.3m x 2.8m																																																												
Total	68.2m²																																																												
Metric	Imperial																																																												
Living/Kitchen	5.1m x 4.8m																																																												
Bedroom 1	6.1m x 2.7m																																																												
Total	53.2m²																																																												
Metric	Imperial																																																												
Living/Kitchen	4.4m x 5.3m																																																												
Bedroom 1	3.7m x 2.7m																																																												
Bedroom 2	3.0m x 2.7m																																																												
Total	63.8m²																																																												
Metric	Imperial																																																												
Living/Kitchen	4.9m x 4.5m																																																												
Bedroom 1	5.1m x 2.7m																																																												
Total	52.9m²																																																												

Level 11

Unit Type

- Studios
- 1 Bedroom
- 2 Bedroom
- 3 Bedroom

Key

- Entrance
- Room Dimensions
- WG** Winter Garden
- ET** External Terrace

Apartment Locator

Level	+	Plot	=	Unit Number
1	+	01	=	101
24	+	08	=	2408

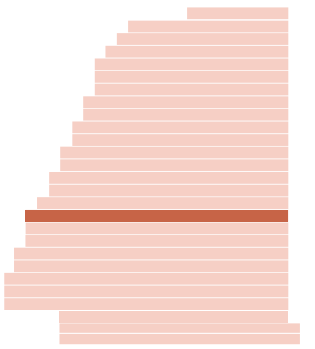
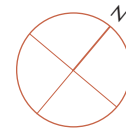

Trinity Way

City Centre

City Centre

1101 - Type 1.2	Metric	Imperial
Living/Kitchen	4.9m x 4.5m	16.0ft x 14.7ft
Bedroom 1	5.1m x 2.7m	16.7ft x 8.8ft
Total	55.5m²	597.3ft²

1102 - Type 2.2	Metric	Imperial
Living/Kitchen	4.3m x 5.3m	14.1ft x 17.3ft
Bedroom 1	3.7m x 2.7m	12.1ft x 8.8ft
Bedroom 2	2.8m x 2.6m	9.1ft x 8.5ft
Total	63.0m²	678.1ft²

1103 - Type 1.1	Metric	Imperial
Living/Bedroom	5.3m x 5.1m	17.3ft x 16.7ft
Total	37.4m²	402.5ft²

1104 - Type 1.4	Metric	Imperial
Living/Kitchen	5.0m x 4.4m	16.4ft x 14.4ft
Bedroom 1	3.9m x 2.7m	12.7ft x 8.8ft
Total	50.4m²	542.5ft²

1105 - Type 2.1	Metric	Imperial
Living/Kitchen	7.1m x 4.4m	23.2ft x 14.4ft
Bedroom 1	3.9m x 2.7m	12.7ft x 8.8ft
Bedroom 2	5.1m x 3.1m	16.7ft x 10.1ft
Total	78.1m²	840.6ft²

1106 - Type 2.13	Metric	Imperial
Living/Kitchen	7.5m x 5.8m	24.6ft x 19.0ft
Bedroom 1	3.4m x 5.2m	11.1ft x 17.0ft
Bedroom 2	4.2m x 4.3m	13.7ft x 14.1ft
Total	94.4m²	1016.1ft²
Balcony Total Area	25.73m ²	276.96ft ²

1107 - Type 1.10	Metric	Imperial
Living/Kitchen	4.5m x 4.8m	14.7ft x 15.7ft
Bedroom 1	2.8m x 4.2m	9.1ft x 13.7ft
Total	48.6m²	523.1ft²

1108 - Type 2.5	Metric	Imperial
Living/Kitchen	6.3m x 4.8m	20.6ft x 15.7ft
Bedroom 1	3.7m x 2.9m	12.1ft x 9.5ft
Bedroom 2	3.3m x 2.8m	10.8ft x 9.1ft
Total	68.2m²	734.0ft²

1109 - Type 1.5	Metric	Imperial
Living/Kitchen	5.1m x 4.8m	16.7ft x 15.7ft
Bedroom 1	6.1m x 2.7m	20.0ft x 8.8ft
Total	53.2m²	572.6ft²

1110 - Type 2.3	Metric	Imperial
Living/Kitchen	4.4m x 5.3m	14.4ft x 17.3ft
Bedroom 1	3.7m x 2.7m	12.1ft x 8.8ft
Bedroom 2	3.0m x 2.7m	9.8ft x 8.8ft
Total	63.8m²	686.7ft²

1111 - Type 1.3	Metric	Imperial
Living/Kitchen	4.9m x 4.5m	16.0ft x 14.7ft
Bedroom 1	5.1m x 2.7m	16.7ft x 8.8ft
Total	52.9m²	569.4ft²

Level 12

Unit Type

- Studios
- 1 Bedroom
- 2 Bedroom
- 3 Bedroom

Key

- Entrance
- Room Dimensions
- WG** Winter Garden
- ET** External Terrace

Apartment Locator

Level	+	Plot	=	Unit Number
1	+	01	=	101
24	+	08	=	2408

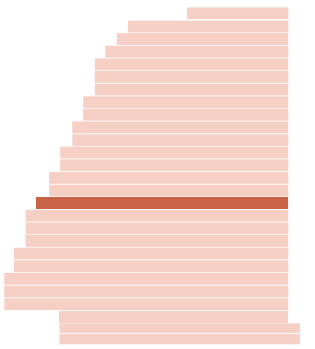
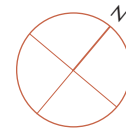

Trinity Way

City Centre

River Irwell

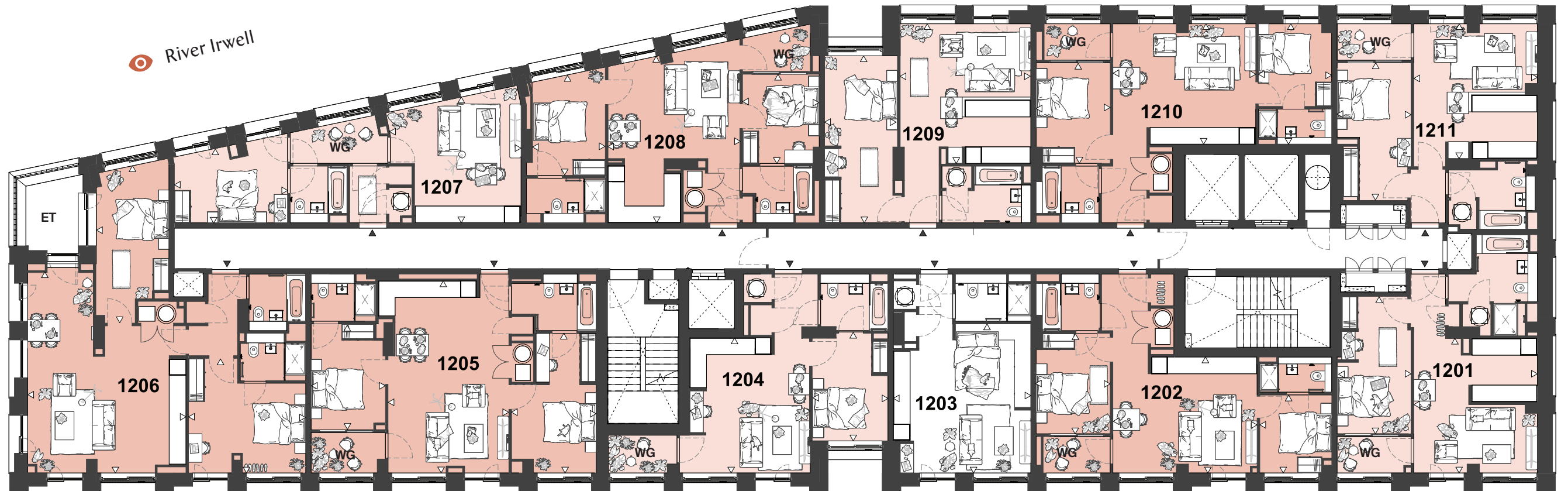

City Centre

<p>1201 - Type 1.2</p> <table border="0" style="width: 100%;"> <thead> <tr> <th></th> <th>Metric</th> <th>Imperial</th> </tr> </thead> <tbody> <tr> <td>Living/Kitchen</td> <td>4.9m x 4.5m</td> <td>16.0ft x 14.7ft</td> </tr> <tr> <td>Bedroom 1</td> <td>5.1m x 2.7m</td> <td>16.7ft x 8.8ft</td> </tr> <tr> <td>Total</td> <td>55.5m²</td> <td>597.3ft²</td> </tr> </tbody> </table>		Metric	Imperial	Living/Kitchen	4.9m x 4.5m	16.0ft x 14.7ft	Bedroom 1	5.1m x 2.7m	16.7ft x 8.8ft	Total	55.5m²	597.3ft²	<p>1202 - Type 2.2</p> <table border="0" style="width: 100%;"> <thead> <tr> <th></th> <th>Metric</th> <th>Imperial</th> </tr> </thead> <tbody> <tr> <td>Living/Kitchen</td> <td>4.3m x 5.3m</td> <td>14.1ft x 17.3ft</td> </tr> <tr> <td>Bedroom 1</td> <td>3.7m x 2.7m</td> <td>12.1ft x 8.8ft</td> </tr> <tr> <td>Bedroom 2</td> <td>2.8m x 2.6m</td> <td>9.1ft x 8.5ft</td> </tr> <tr> <td>Total</td> <td>63.0m²</td> <td>678.1ft²</td> </tr> </tbody> </table>		Metric	Imperial	Living/Kitchen	4.3m x 5.3m	14.1ft x 17.3ft	Bedroom 1	3.7m x 2.7m	12.1ft x 8.8ft	Bedroom 2	2.8m x 2.6m	9.1ft x 8.5ft	Total	63.0m²	678.1ft²	<p>1203 - Type 1.1</p> <table border="0" style="width: 100%;"> <thead> <tr> <th></th> <th>Metric</th> <th>Imperial</th> </tr> </thead> <tbody> <tr> <td>Living/Bedroom</td> <td>5.3m x 5.1m</td> <td>17.3ft x 16.7ft</td> </tr> <tr> <td>Total</td> <td>37.4m²</td> <td>402.5ft²</td> </tr> </tbody> </table>		Metric	Imperial	Living/Bedroom	5.3m x 5.1m	17.3ft x 16.7ft	Total	37.4m²	402.5ft²	<p>1204 - Type 1.4</p> <table border="0" style="width: 100%;"> <thead> <tr> <th></th> <th>Metric</th> <th>Imperial</th> </tr> </thead> <tbody> <tr> <td>Living/Kitchen</td> <td>5.0m x 4.4m</td> <td>16.4ft x 14.4ft</td> </tr> <tr> <td>Bedroom 1</td> <td>3.9m x 2.7m</td> <td>12.7ft x 8.8ft</td> </tr> <tr> <td>Total</td> <td>50.4m²</td> <td>542.5ft²</td> </tr> </tbody> </table>		Metric	Imperial	Living/Kitchen	5.0m x 4.4m	16.4ft x 14.4ft	Bedroom 1	3.9m x 2.7m	12.7ft x 8.8ft	Total	50.4m²	542.5ft²	<p>1205 - Type 2.1</p> <table border="0" style="width: 100%;"> <thead> <tr> <th></th> <th>Metric</th> <th>Imperial</th> </tr> </thead> <tbody> <tr> <td>Living/Kitchen</td> <td>7.1m x 4.4m</td> <td>23.2ft x 14.4ft</td> </tr> <tr> <td>Bedroom 1</td> <td>3.9m x 2.7m</td> <td>12.7ft x 8.8ft</td> </tr> <tr> <td>Bedroom 2</td> <td>5.1m x 3.1m</td> <td>16.7ft x 10.1ft</td> </tr> <tr> <td>Total</td> <td>78.1m²</td> <td>840.6ft²</td> </tr> </tbody> </table>		Metric	Imperial	Living/Kitchen	7.1m x 4.4m	23.2ft x 14.4ft	Bedroom 1	3.9m x 2.7m	12.7ft x 8.8ft	Bedroom 2	5.1m x 3.1m	16.7ft x 10.1ft	Total	78.1m²	840.6ft²	<p>1206 - Type 2.14</p> <table border="0" style="width: 100%;"> <thead> <tr> <th></th> <th>Metric</th> <th>Imperial</th> </tr> </thead> <tbody> <tr> <td>Living/Kitchen</td> <td>7.4m x 5.8m</td> <td>24.2ft x 19.0ft</td> </tr> <tr> <td>Bedroom 1</td> <td>5.8m x 2.6m</td> <td>19.0ft x 8.5ft</td> </tr> <tr> <td>Bedroom 2</td> <td>4.2m x 4.3m</td> <td>13.7ft x 14.1ft</td> </tr> <tr> <td>Total</td> <td>86.5m²</td> <td>931.0ft²</td> </tr> <tr> <td>Balcony Total Area</td> <td>6.23sqm²</td> <td>67.06ft²</td> </tr> </tbody> </table>		Metric	Imperial	Living/Kitchen	7.4m x 5.8m	24.2ft x 19.0ft	Bedroom 1	5.8m x 2.6m	19.0ft x 8.5ft	Bedroom 2	4.2m x 4.3m	13.7ft x 14.1ft	Total	86.5m²	931.0ft²	Balcony Total Area	6.23sqm ²	67.06ft ²
	Metric	Imperial																																																																																				
Living/Kitchen	4.9m x 4.5m	16.0ft x 14.7ft																																																																																				
Bedroom 1	5.1m x 2.7m	16.7ft x 8.8ft																																																																																				
Total	55.5m²	597.3ft²																																																																																				
	Metric	Imperial																																																																																				
Living/Kitchen	4.3m x 5.3m	14.1ft x 17.3ft																																																																																				
Bedroom 1	3.7m x 2.7m	12.1ft x 8.8ft																																																																																				
Bedroom 2	2.8m x 2.6m	9.1ft x 8.5ft																																																																																				
Total	63.0m²	678.1ft²																																																																																				
	Metric	Imperial																																																																																				
Living/Bedroom	5.3m x 5.1m	17.3ft x 16.7ft																																																																																				
Total	37.4m²	402.5ft²																																																																																				
	Metric	Imperial																																																																																				
Living/Kitchen	5.0m x 4.4m	16.4ft x 14.4ft																																																																																				
Bedroom 1	3.9m x 2.7m	12.7ft x 8.8ft																																																																																				
Total	50.4m²	542.5ft²																																																																																				
	Metric	Imperial																																																																																				
Living/Kitchen	7.1m x 4.4m	23.2ft x 14.4ft																																																																																				
Bedroom 1	3.9m x 2.7m	12.7ft x 8.8ft																																																																																				
Bedroom 2	5.1m x 3.1m	16.7ft x 10.1ft																																																																																				
Total	78.1m²	840.6ft²																																																																																				
	Metric	Imperial																																																																																				
Living/Kitchen	7.4m x 5.8m	24.2ft x 19.0ft																																																																																				
Bedroom 1	5.8m x 2.6m	19.0ft x 8.5ft																																																																																				
Bedroom 2	4.2m x 4.3m	13.7ft x 14.1ft																																																																																				
Total	86.5m²	931.0ft²																																																																																				
Balcony Total Area	6.23sqm ²	67.06ft ²																																																																																				
<p>1207 - Type 1.10</p> <table border="0" style="width: 100%;"> <thead> <tr> <th></th> <th>Metric</th> <th>Imperial</th> </tr> </thead> <tbody> <tr> <td>Living/Kitchen</td> <td>4.5m x 4.8m</td> <td>14.7ft x 15.7ft</td> </tr> <tr> <td>Bedroom 1</td> <td>2.8m x 4.2m</td> <td>9.1ft x 13.7ft</td> </tr> <tr> <td>Total</td> <td>48.6m²</td> <td>523.1ft²</td> </tr> </tbody> </table>		Metric	Imperial	Living/Kitchen	4.5m x 4.8m	14.7ft x 15.7ft	Bedroom 1	2.8m x 4.2m	9.1ft x 13.7ft	Total	48.6m²	523.1ft²	<p>1208 - Type 2.5</p> <table border="0" style="width: 100%;"> <thead> <tr> <th></th> <th>Metric</th> <th>Imperial</th> </tr> </thead> <tbody> <tr> <td>Living/Kitchen</td> <td>6.3m x 4.8m</td> <td>20.6ft x 15.7ft</td> </tr> <tr> <td>Bedroom 1</td> <td>3.7m x 2.9m</td> <td>12.1ft x 9.5ft</td> </tr> <tr> <td>Bedroom 2</td> <td>3.3m x 2.8m</td> <td>10.8ft x 9.1ft</td> </tr> <tr> <td>Total</td> <td>68.2m²</td> <td>734.0ft²</td> </tr> </tbody> </table>		Metric	Imperial	Living/Kitchen	6.3m x 4.8m	20.6ft x 15.7ft	Bedroom 1	3.7m x 2.9m	12.1ft x 9.5ft	Bedroom 2	3.3m x 2.8m	10.8ft x 9.1ft	Total	68.2m²	734.0ft²	<p>1209 - Type 1.5</p> <table border="0" style="width: 100%;"> <thead> <tr> <th></th> <th>Metric</th> <th>Imperial</th> </tr> </thead> <tbody> <tr> <td>Living/Kitchen</td> <td>5.1m x 4.8m</td> <td>16.7ft x 15.7ft</td> </tr> <tr> <td>Bedroom 1</td> <td>6.1m x 2.7m</td> <td>20.0ft x 8.8ft</td> </tr> <tr> <td>Total</td> <td>53.2m²</td> <td>572.6ft²</td> </tr> </tbody> </table>		Metric	Imperial	Living/Kitchen	5.1m x 4.8m	16.7ft x 15.7ft	Bedroom 1	6.1m x 2.7m	20.0ft x 8.8ft	Total	53.2m²	572.6ft²	<p>1210 - Type 2.3</p> <table border="0" style="width: 100%;"> <thead> <tr> <th></th> <th>Metric</th> <th>Imperial</th> </tr> </thead> <tbody> <tr> <td>Living/Kitchen</td> <td>4.4m x 5.3m</td> <td>14.4ft x 17.3ft</td> </tr> <tr> <td>Bedroom 1</td> <td>3.7m x 2.7m</td> <td>12.1ft x 8.8ft</td> </tr> <tr> <td>Bedroom 2</td> <td>3.0m x 2.7m</td> <td>9.8ft x 8.8ft</td> </tr> <tr> <td>Total</td> <td>63.8m²</td> <td>686.7ft²</td> </tr> </tbody> </table>		Metric	Imperial	Living/Kitchen	4.4m x 5.3m	14.4ft x 17.3ft	Bedroom 1	3.7m x 2.7m	12.1ft x 8.8ft	Bedroom 2	3.0m x 2.7m	9.8ft x 8.8ft	Total	63.8m²	686.7ft²	<p>1211 - Type 1.3</p> <table border="0" style="width: 100%;"> <thead> <tr> <th></th> <th>Metric</th> <th>Imperial</th> </tr> </thead> <tbody> <tr> <td>Living/Kitchen</td> <td>4.9m x 4.5m</td> <td>16.0ft x 14.7ft</td> </tr> <tr> <td>Bedroom 1</td> <td>5.1m x 2.7m</td> <td>16.7ft x 8.8ft</td> </tr> <tr> <td>Total</td> <td>52.9m²</td> <td>569.4ft²</td> </tr> </tbody> </table>		Metric	Imperial	Living/Kitchen	4.9m x 4.5m	16.0ft x 14.7ft	Bedroom 1	5.1m x 2.7m	16.7ft x 8.8ft	Total	52.9m²	569.4ft²																
	Metric	Imperial																																																																																				
Living/Kitchen	4.5m x 4.8m	14.7ft x 15.7ft																																																																																				
Bedroom 1	2.8m x 4.2m	9.1ft x 13.7ft																																																																																				
Total	48.6m²	523.1ft²																																																																																				
	Metric	Imperial																																																																																				
Living/Kitchen	6.3m x 4.8m	20.6ft x 15.7ft																																																																																				
Bedroom 1	3.7m x 2.9m	12.1ft x 9.5ft																																																																																				
Bedroom 2	3.3m x 2.8m	10.8ft x 9.1ft																																																																																				
Total	68.2m²	734.0ft²																																																																																				
	Metric	Imperial																																																																																				
Living/Kitchen	5.1m x 4.8m	16.7ft x 15.7ft																																																																																				
Bedroom 1	6.1m x 2.7m	20.0ft x 8.8ft																																																																																				
Total	53.2m²	572.6ft²																																																																																				
	Metric	Imperial																																																																																				
Living/Kitchen	4.4m x 5.3m	14.4ft x 17.3ft																																																																																				
Bedroom 1	3.7m x 2.7m	12.1ft x 8.8ft																																																																																				
Bedroom 2	3.0m x 2.7m	9.8ft x 8.8ft																																																																																				
Total	63.8m²	686.7ft²																																																																																				
	Metric	Imperial																																																																																				
Living/Kitchen	4.9m x 4.5m	16.0ft x 14.7ft																																																																																				
Bedroom 1	5.1m x 2.7m	16.7ft x 8.8ft																																																																																				
Total	52.9m²	569.4ft²																																																																																				

Level 13

Unit Type

- Studios
- 1 Bedroom
- 2 Bedroom
- 3 Bedroom

Key

- Entrance
- Room Dimensions
- WG** Winter Garden
- ET** External Terrace

Apartment Locator

Level	+	Plot	=	Unit Number
1	+	01	=	101
24	+	08	=	2408

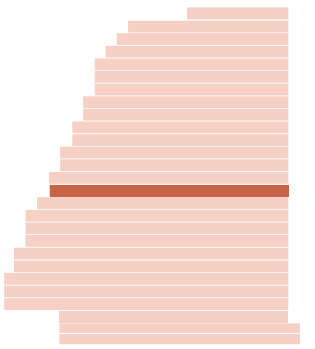
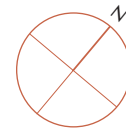

Trinity Way

City Centre

City Centre

1301 - Type 1.2	Metric	Imperial
Living/Kitchen	4.9m x 4.5m	16.0ft x 14.7ft
Bedroom 1	5.1m x 2.7m	16.7ft x 8.8ft
Total	55.5m²	597.3ft²

1302 - Type 2.2	Metric	Imperial
Living/Kitchen	4.3m x 5.3m	14.1ft x 17.3ft
Bedroom 1	3.7m x 2.7m	12.1ft x 8.8ft
Bedroom 2	2.8m x 2.6m	9.1ft x 8.5ft
Total	63.0m²	678.1ft²

1303 - Type 1.1	Metric	Imperial
Living/Bedroom	5.3m x 5.1m	17.3ft x 16.7ft
Total	37.4m²	402.5ft²

1304 - Type 1.4	Metric	Imperial
Living/Kitchen	5.0m x 4.4m	16.4ft x 14.4ft
Bedroom 1	3.9m x 2.7m	12.7ft x 8.8ft
Total	50.4m²	542.5ft²

1305 - Type 2.1	Metric	Imperial
Living/Kitchen	7.1m x 4.4m	23.2ft x 14.4ft
Bedroom 1	3.9m x 2.7m	12.7ft x 8.8ft
Bedroom 2	5.1m x 3.1m	16.7ft x 10.1ft
Total	78.1m²	840.6ft²

1306 - Type 2.15	Metric	Imperial
Living/Kitchen	7.7m x 5.8m	25.2ft x 19.0ft
Bedroom 1	3.3m x 4.3m	10.8ft x 14.1ft
Bedroom 2	3.4m x 2.3m	11.1ft x 7.5ft
Total	77.9m²	838.5ft²
Balcony Total Area	5.65m ²	60.82ft ²

1307 - Type 1.11	Metric	Imperial
Living/Bedroom	4.0m x 10.3m	13.1ft x 33.7ft
Total	39.9m²	429.4ft²

1308 - Type 2.5	Metric	Imperial
Living/Kitchen	6.3m x 4.8m	20.6ft x 15.7ft
Bedroom 1	3.7m x 2.9m	12.1ft x 9.5ft
Bedroom 2	3.3m x 2.8m	10.8ft x 9.1ft
Total	68.2m²	734.0ft²

1309 - Type 1.5	Metric	Imperial
Living/Kitchen	5.1m x 4.8m	16.7ft x 15.7ft
Bedroom 1	6.1m x 2.7m	20.0ft x 8.8ft
Total	53.2m²	572.6ft²

1310 - Type 2.3	Metric	Imperial
Living/Kitchen	4.4m x 5.3m	14.4ft x 17.3ft
Bedroom 1	3.7m x 2.7m	12.1ft x 8.8ft
Bedroom 2	3.0m x 2.7m	9.8ft x 8.8ft
Total	63.8m²	686.7ft²

1311 - Type 1.3	Metric	Imperial
Living/Kitchen	4.9m x 4.5m	16.0ft x 14.7ft
Bedroom 1	5.1m x 2.7m	16.7ft x 8.8ft
Total	52.9m²	569.4ft²

Level 14

Unit Type

- Studios
- 1 Bedroom
- 2 Bedroom
- 3 Bedroom

Key

- Entrance
- Room Dimensions
- WG** Winter Garden
- ET** External Terrace

Apartment Locator

Level	+	Plot	=	Unit Number
1	+	01	=	101
24	+	08	=	2408

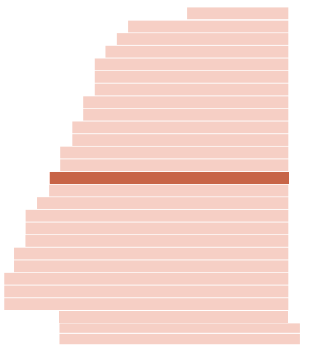

Trinity Way

City Centre

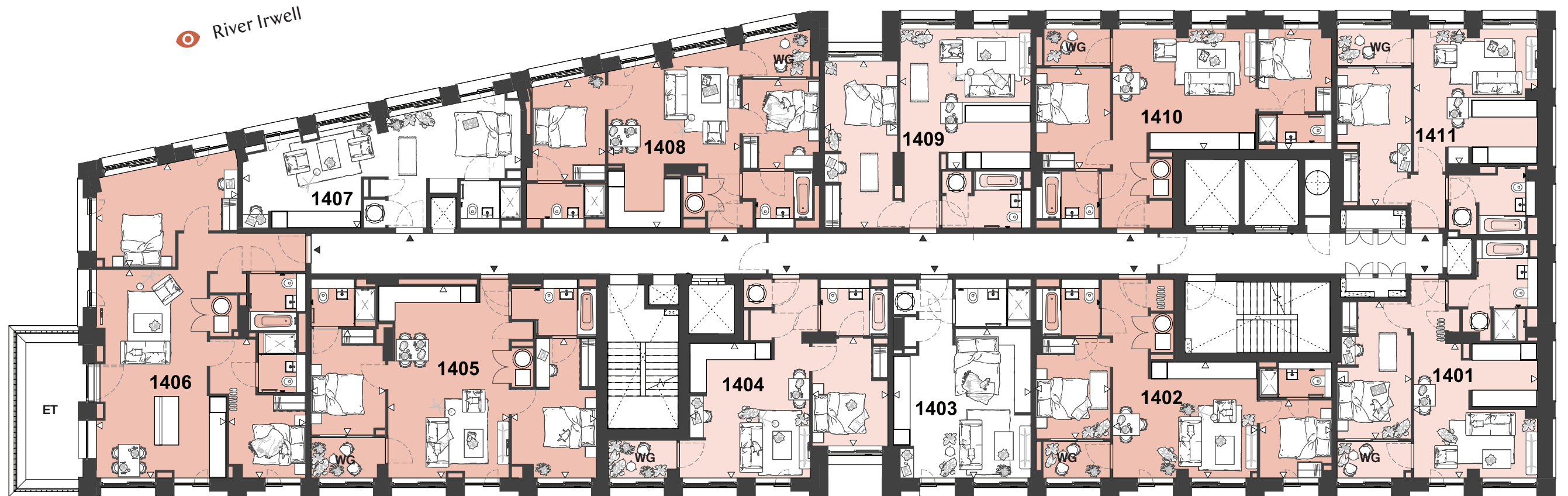

City Centre

1401 - Type 1.2	Metric	Imperial
Living/Kitchen	4.9m x 4.5m	16.0ft x 14.7ft
Bedroom 1	5.1m x 2.7m	16.7ft x 8.8ft
Total	55.5m²	597.3ft²

1402 - Type 2.2	Metric	Imperial
Living/Kitchen	4.3m x 5.3m	14.1ft x 17.3ft
Bedroom 1	3.7m x 2.7m	12.1ft x 8.8ft
Bedroom 2	2.8m x 2.6m	9.1ft x 8.5ft
Total	63.0m²	678.1ft²

1403 - Type 1.1	Metric	Imperial
Living/Bedroom	5.3m x 5.1m	17.3ft x 16.7ft
Total	37.4m²	402.5ft²

1404 - Type 1.4	Metric	Imperial
Living/Kitchen	5.0m x 4.4m	16.4ft x 14.4ft
Bedroom 1	3.9m x 2.7m	12.7ft x 8.8ft
Total	50.4m²	542.5ft²

1405 - Type 2.1	Metric	Imperial
Living/Kitchen	7.1m x 4.4m	23.2ft x 14.4ft
Bedroom 1	3.9m x 2.7m	12.7ft x 8.8ft
Bedroom 2	5.1m x 3.1m	16.7ft x 10.1ft
Total	78.1m²	840.6ft²

1406 - Type 2.16	Metric	Imperial
Living/Kitchen	7.7m x 4.8m	25.2ft x 15.7ft
Bedroom 1	3.8m x 5.2m	12.4ft x 17.0ft
Bedroom 2	5.1m x 2.8m	16.7ft x 9.1ft
Total	84.1m²	905.2ft²
Balcony Total Area	11.61m ²	124.97ft ²

1407 - Type 1.11	Metric	Imperial
Living/Bedroom	4.0m x 10.3m	13.1ft x 33.7ft
Total	39.9m²	429.4ft²

1408 - Type 2.5	Metric	Imperial
Living/Kitchen	6.3m x 4.8m	20.6ft x 15.7ft
Bedroom 1	3.7m x 2.9m	12.1ft x 9.5ft
Bedroom 2	3.3m x 2.8m	10.8ft x 9.1ft
Total	68.2m²	734.0ft²

1409 - Type 1.5	Metric	Imperial
Living/Kitchen	5.1m x 4.8m	16.7ft x 15.7ft
Bedroom 1	6.1m x 2.7m	20.0ft x 8.8ft
Total	53.2m²	572.6ft²

1410 - Type 2.3	Metric	Imperial
Living/Kitchen	4.4m x 5.3m	14.4ft x 17.3ft
Bedroom 1	3.7m x 2.7m	12.1ft x 8.8ft
Bedroom 2	3.0m x 2.7m	9.8ft x 8.8ft
Total	63.8m²	686.7ft²

1411 - Type 1.3	Metric	Imperial
Living/Kitchen	4.9m x 4.5m	16.0ft x 14.7ft
Bedroom 1	5.1m x 2.7m	16.7ft x 8.8ft
Total	52.9m²	569.4ft²

Level 15

Unit Type

- Studios
- 1 Bedroom
- 2 Bedroom
- 3 Bedroom

Key

- Entrance
- Room Dimensions
- WG** Winter Garden
- ET** External Terrace

Apartment Locator

Level	+	Plot	=	Unit Number
1	+	01	=	101
24	+	08	=	2408

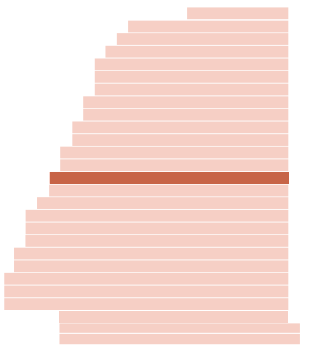
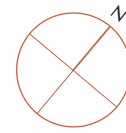

Trinity Way

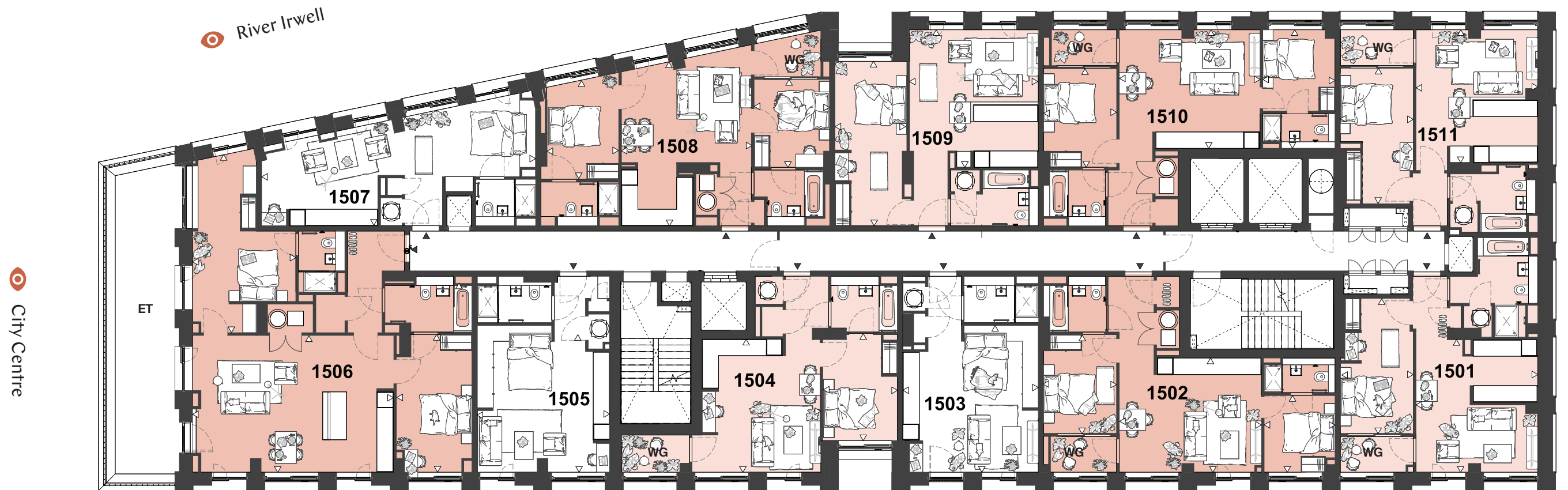

City Centre

<p>1501 - Type 1.2</p> <table border="0" style="width: 100%; font-size: small;"> <tr> <td>Metric</td> <td>Imperial</td> </tr> <tr> <td>Living/Kitchen</td> <td>4.9m x 4.5m</td> </tr> <tr> <td>Bedroom 1</td> <td>5.1m x 2.7m</td> </tr> <tr> <td>Total</td> <td>55.5m²</td> </tr> </table>	Metric	Imperial	Living/Kitchen	4.9m x 4.5m	Bedroom 1	5.1m x 2.7m	Total	55.5m²	<p>1502 - Type 2.2</p> <table border="0" style="width: 100%; font-size: small;"> <tr> <td>Metric</td> <td>Imperial</td> </tr> <tr> <td>Living/Kitchen</td> <td>4.3m x 5.3m</td> </tr> <tr> <td>Bedroom 1</td> <td>3.7m x 2.7m</td> </tr> <tr> <td>Bedroom 2</td> <td>2.8m x 2.6m</td> </tr> <tr> <td>Total</td> <td>63.0m²</td> </tr> </table>	Metric	Imperial	Living/Kitchen	4.3m x 5.3m	Bedroom 1	3.7m x 2.7m	Bedroom 2	2.8m x 2.6m	Total	63.0m²	<p>1503 - Type 1.1</p> <table border="0" style="width: 100%; font-size: small;"> <tr> <td>Metric</td> <td>Imperial</td> </tr> <tr> <td>Living/Bedroom</td> <td>5.3m x 5.1m</td> </tr> <tr> <td>Total</td> <td>37.4m²</td> </tr> </table>	Metric	Imperial	Living/Bedroom	5.3m x 5.1m	Total	37.4m²	<p>1504 - Type 1.4</p> <table border="0" style="width: 100%; font-size: small;"> <tr> <td>Metric</td> <td>Imperial</td> </tr> <tr> <td>Living/Kitchen</td> <td>5.0m x 4.4m</td> </tr> <tr> <td>Bedroom 1</td> <td>3.9m x 2.7m</td> </tr> <tr> <td>Total</td> <td>50.4m²</td> </tr> </table>	Metric	Imperial	Living/Kitchen	5.0m x 4.4m	Bedroom 1	3.9m x 2.7m	Total	50.4m²	<p>1505 - Type 1.12</p> <table border="0" style="width: 100%; font-size: small;"> <tr> <td>Metric</td> <td>Imperial</td> </tr> <tr> <td>Living/Bedroom</td> <td>5.5m x 4.9m</td> </tr> <tr> <td>Total</td> <td>37.1m²</td> </tr> </table>	Metric	Imperial	Living/Bedroom	5.5m x 4.9m	Total	37.1m²	<p>1506 - Type 2.17</p> <table border="0" style="width: 100%; font-size: small;"> <tr> <td>Metric</td> <td>Imperial</td> </tr> <tr> <td>Living/Kitchen</td> <td>5.1m x 7.5m</td> </tr> <tr> <td>Bedroom 1</td> <td>6.5m x 3.8m</td> </tr> <tr> <td>Bedroom 2</td> <td>5.1m x 2.8m</td> </tr> <tr> <td>Total</td> <td>98.1m²</td> </tr> <tr> <td>Balcony Total Area</td> <td>29.46m²</td> </tr> <tr> <td></td> <td>317.11ft²</td> </tr> </table>	Metric	Imperial	Living/Kitchen	5.1m x 7.5m	Bedroom 1	6.5m x 3.8m	Bedroom 2	5.1m x 2.8m	Total	98.1m²	Balcony Total Area	29.46m ²		317.11ft ²
Metric	Imperial																																																								
Living/Kitchen	4.9m x 4.5m																																																								
Bedroom 1	5.1m x 2.7m																																																								
Total	55.5m²																																																								
Metric	Imperial																																																								
Living/Kitchen	4.3m x 5.3m																																																								
Bedroom 1	3.7m x 2.7m																																																								
Bedroom 2	2.8m x 2.6m																																																								
Total	63.0m²																																																								
Metric	Imperial																																																								
Living/Bedroom	5.3m x 5.1m																																																								
Total	37.4m²																																																								
Metric	Imperial																																																								
Living/Kitchen	5.0m x 4.4m																																																								
Bedroom 1	3.9m x 2.7m																																																								
Total	50.4m²																																																								
Metric	Imperial																																																								
Living/Bedroom	5.5m x 4.9m																																																								
Total	37.1m²																																																								
Metric	Imperial																																																								
Living/Kitchen	5.1m x 7.5m																																																								
Bedroom 1	6.5m x 3.8m																																																								
Bedroom 2	5.1m x 2.8m																																																								
Total	98.1m²																																																								
Balcony Total Area	29.46m ²																																																								
	317.11ft ²																																																								
<p>1507 - Type 1.11</p> <table border="0" style="width: 100%; font-size: small;"> <tr> <td>Metric</td> <td>Imperial</td> </tr> <tr> <td>Living/Bedroom</td> <td>4.0m x 10.3m</td> </tr> <tr> <td>Total</td> <td>39.9m²</td> </tr> </table>	Metric	Imperial	Living/Bedroom	4.0m x 10.3m	Total	39.9m²	<p>1508 - Type 2.5</p> <table border="0" style="width: 100%; font-size: small;"> <tr> <td>Metric</td> <td>Imperial</td> </tr> <tr> <td>Living/Kitchen</td> <td>6.3m x 4.8m</td> </tr> <tr> <td>Bedroom 1</td> <td>3.7m x 2.9m</td> </tr> <tr> <td>Bedroom 2</td> <td>3.3m x 2.8m</td> </tr> <tr> <td>Total</td> <td>68.2m²</td> </tr> </table>	Metric	Imperial	Living/Kitchen	6.3m x 4.8m	Bedroom 1	3.7m x 2.9m	Bedroom 2	3.3m x 2.8m	Total	68.2m²	<p>1509 - Type 1.5</p> <table border="0" style="width: 100%; font-size: small;"> <tr> <td>Metric</td> <td>Imperial</td> </tr> <tr> <td>Living/Kitchen</td> <td>5.1m x 4.8m</td> </tr> <tr> <td>Bedroom 1</td> <td>6.1m x 2.7m</td> </tr> <tr> <td>Total</td> <td>53.2m²</td> </tr> </table>	Metric	Imperial	Living/Kitchen	5.1m x 4.8m	Bedroom 1	6.1m x 2.7m	Total	53.2m²	<p>1510 - Type 2.3</p> <table border="0" style="width: 100%; font-size: small;"> <tr> <td>Metric</td> <td>Imperial</td> </tr> <tr> <td>Living/Kitchen</td> <td>4.4m x 5.3m</td> </tr> <tr> <td>Bedroom 1</td> <td>3.7m x 2.7m</td> </tr> <tr> <td>Bedroom 2</td> <td>3.0m x 2.7m</td> </tr> <tr> <td>Total</td> <td>63.8m²</td> </tr> </table>	Metric	Imperial	Living/Kitchen	4.4m x 5.3m	Bedroom 1	3.7m x 2.7m	Bedroom 2	3.0m x 2.7m	Total	63.8m²	<p>1511 - Type 1.3</p> <table border="0" style="width: 100%; font-size: small;"> <tr> <td>Metric</td> <td>Imperial</td> </tr> <tr> <td>Living/Kitchen</td> <td>4.9m x 4.5m</td> </tr> <tr> <td>Bedroom 1</td> <td>5.1m x 2.7m</td> </tr> <tr> <td>Total</td> <td>52.9m²</td> </tr> </table>	Metric	Imperial	Living/Kitchen	4.9m x 4.5m	Bedroom 1	5.1m x 2.7m	Total	52.9m²											
Metric	Imperial																																																								
Living/Bedroom	4.0m x 10.3m																																																								
Total	39.9m²																																																								
Metric	Imperial																																																								
Living/Kitchen	6.3m x 4.8m																																																								
Bedroom 1	3.7m x 2.9m																																																								
Bedroom 2	3.3m x 2.8m																																																								
Total	68.2m²																																																								
Metric	Imperial																																																								
Living/Kitchen	5.1m x 4.8m																																																								
Bedroom 1	6.1m x 2.7m																																																								
Total	53.2m²																																																								
Metric	Imperial																																																								
Living/Kitchen	4.4m x 5.3m																																																								
Bedroom 1	3.7m x 2.7m																																																								
Bedroom 2	3.0m x 2.7m																																																								
Total	63.8m²																																																								
Metric	Imperial																																																								
Living/Kitchen	4.9m x 4.5m																																																								
Bedroom 1	5.1m x 2.7m																																																								
Total	52.9m²																																																								

Level 16

Unit Type

- Studios
- 1 Bedroom
- 2 Bedroom
- 3 Bedroom

Key

- Entrance
- Room Dimensions
- WG** Winter Garden
- ET** External Terrace

Apartment Locator

Level	+	Plot	=	Unit Number
1	+	01	=	101
24	+	08	=	2408

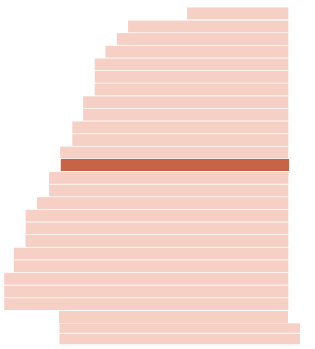
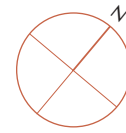

Trinity Way



City Centre

<p>1601 - Type 1.2</p> <table border="0" style="width: 100%;"> <thead> <tr> <th></th> <th>Metric</th> <th>Imperial</th> </tr> </thead> <tbody> <tr> <td>Living/Kitchen</td> <td>4.9m x 4.5m</td> <td>16.0ft x 14.7ft</td> </tr> <tr> <td>Bedroom 1</td> <td>5.1m x 2.7m</td> <td>16.7ft x 8.8ft</td> </tr> <tr> <td>Total</td> <td>55.5m²</td> <td>597.3ft²</td> </tr> </tbody> </table>		Metric	Imperial	Living/Kitchen	4.9m x 4.5m	16.0ft x 14.7ft	Bedroom 1	5.1m x 2.7m	16.7ft x 8.8ft	Total	55.5m²	597.3ft²	<p>1602 - Type 2.2</p> <table border="0" style="width: 100%;"> <thead> <tr> <th></th> <th>Metric</th> <th>Imperial</th> </tr> </thead> <tbody> <tr> <td>Living/Kitchen</td> <td>4.3m x 5.3m</td> <td>14.1ft x 17.3ft</td> </tr> <tr> <td>Bedroom 1</td> <td>3.7m x 2.7m</td> <td>12.1ft x 8.8ft</td> </tr> <tr> <td>Bedroom 2</td> <td>2.8m x 2.6m</td> <td>9.1ft x 8.5ft</td> </tr> <tr> <td>Total</td> <td>63.0m²</td> <td>678.1ft²</td> </tr> </tbody> </table>		Metric	Imperial	Living/Kitchen	4.3m x 5.3m	14.1ft x 17.3ft	Bedroom 1	3.7m x 2.7m	12.1ft x 8.8ft	Bedroom 2	2.8m x 2.6m	9.1ft x 8.5ft	Total	63.0m²	678.1ft²	<p>1603 - Type 1.1</p> <table border="0" style="width: 100%;"> <thead> <tr> <th></th> <th>Metric</th> <th>Imperial</th> </tr> </thead> <tbody> <tr> <td>Living/Bedroom</td> <td>5.3m x 5.1m</td> <td>17.3ft x 16.7ft</td> </tr> <tr> <td>Total</td> <td>37.4m²</td> <td>402.5ft²</td> </tr> </tbody> </table>		Metric	Imperial	Living/Bedroom	5.3m x 5.1m	17.3ft x 16.7ft	Total	37.4m²	402.5ft²	<p>1604 - Type 1.4</p> <table border="0" style="width: 100%;"> <thead> <tr> <th></th> <th>Metric</th> <th>Imperial</th> </tr> </thead> <tbody> <tr> <td>Living/Kitchen</td> <td>5.0m x 4.4m</td> <td>16.4ft x 14.4ft</td> </tr> <tr> <td>Bedroom 1</td> <td>3.9m x 2.7m</td> <td>12.7ft x 8.8ft</td> </tr> <tr> <td>Total</td> <td>50.4m²</td> <td>542.5ft²</td> </tr> </tbody> </table>		Metric	Imperial	Living/Kitchen	5.0m x 4.4m	16.4ft x 14.4ft	Bedroom 1	3.9m x 2.7m	12.7ft x 8.8ft	Total	50.4m²	542.5ft²	<p>1605 - Type 1.12</p> <table border="0" style="width: 100%;"> <thead> <tr> <th></th> <th>Metric</th> <th>Imperial</th> </tr> </thead> <tbody> <tr> <td>Living/Bedroom</td> <td>5.5m x 4.9m</td> <td>18.0ft x 16.0ft</td> </tr> <tr> <td>Total</td> <td>37.1m²</td> <td>399.3ft²</td> </tr> </tbody> </table>		Metric	Imperial	Living/Bedroom	5.5m x 4.9m	18.0ft x 16.0ft	Total	37.1m²	399.3ft²	<p>1606 - Type 2.18</p> <table border="0" style="width: 100%;"> <thead> <tr> <th></th> <th>Metric</th> <th>Imperial</th> </tr> </thead> <tbody> <tr> <td>Living/Kitchen</td> <td>4.0m x 5.0m</td> <td>13.1ft x 16.4ft</td> </tr> <tr> <td>Bedroom 1</td> <td>4.7m x 2.9m</td> <td>15.4ft x 9.5ft</td> </tr> <tr> <td>Bedroom 2</td> <td>4.0m x 2.8m</td> <td>13.1ft x 9.1ft</td> </tr> <tr> <td>Total</td> <td>71.0m²</td> <td>764.2ft²</td> </tr> <tr> <td>Balcony Total Area</td> <td>6.13m²</td> <td>65.96ft²</td> </tr> </tbody> </table>		Metric	Imperial	Living/Kitchen	4.0m x 5.0m	13.1ft x 16.4ft	Bedroom 1	4.7m x 2.9m	15.4ft x 9.5ft	Bedroom 2	4.0m x 2.8m	13.1ft x 9.1ft	Total	71.0m²	764.2ft²	Balcony Total Area	6.13m ²	65.96ft ²
	Metric	Imperial																																																																														
Living/Kitchen	4.9m x 4.5m	16.0ft x 14.7ft																																																																														
Bedroom 1	5.1m x 2.7m	16.7ft x 8.8ft																																																																														
Total	55.5m²	597.3ft²																																																																														
	Metric	Imperial																																																																														
Living/Kitchen	4.3m x 5.3m	14.1ft x 17.3ft																																																																														
Bedroom 1	3.7m x 2.7m	12.1ft x 8.8ft																																																																														
Bedroom 2	2.8m x 2.6m	9.1ft x 8.5ft																																																																														
Total	63.0m²	678.1ft²																																																																														
	Metric	Imperial																																																																														
Living/Bedroom	5.3m x 5.1m	17.3ft x 16.7ft																																																																														
Total	37.4m²	402.5ft²																																																																														
	Metric	Imperial																																																																														
Living/Kitchen	5.0m x 4.4m	16.4ft x 14.4ft																																																																														
Bedroom 1	3.9m x 2.7m	12.7ft x 8.8ft																																																																														
Total	50.4m²	542.5ft²																																																																														
	Metric	Imperial																																																																														
Living/Bedroom	5.5m x 4.9m	18.0ft x 16.0ft																																																																														
Total	37.1m²	399.3ft²																																																																														
	Metric	Imperial																																																																														
Living/Kitchen	4.0m x 5.0m	13.1ft x 16.4ft																																																																														
Bedroom 1	4.7m x 2.9m	15.4ft x 9.5ft																																																																														
Bedroom 2	4.0m x 2.8m	13.1ft x 9.1ft																																																																														
Total	71.0m²	764.2ft²																																																																														
Balcony Total Area	6.13m ²	65.96ft ²																																																																														
<p>1607 - Type 2.19</p> <table border="0" style="width: 100%;"> <thead> <tr> <th></th> <th>Metric</th> <th>Imperial</th> </tr> </thead> <tbody> <tr> <td>Living/Kitchen</td> <td>4.2m x 5.0m</td> <td>13.7ft x 16.4ft</td> </tr> <tr> <td>Bedroom 1</td> <td>2.1m x 3.0m</td> <td>6.8ft x 9.8ft</td> </tr> <tr> <td>Bedroom 2</td> <td>2.7m x 4.6m</td> <td>8.8ft x 15.0ft</td> </tr> <tr> <td>Total</td> <td>61.5m²</td> <td>661.9ft²</td> </tr> </tbody> </table>		Metric	Imperial	Living/Kitchen	4.2m x 5.0m	13.7ft x 16.4ft	Bedroom 1	2.1m x 3.0m	6.8ft x 9.8ft	Bedroom 2	2.7m x 4.6m	8.8ft x 15.0ft	Total	61.5m²	661.9ft²	<p>1608 - Type 2.5</p> <table border="0" style="width: 100%;"> <thead> <tr> <th></th> <th>Metric</th> <th>Imperial</th> </tr> </thead> <tbody> <tr> <td>Living/Kitchen</td> <td>6.3m x 4.8m</td> <td>20.6ft x 15.7ft</td> </tr> <tr> <td>Bedroom 1</td> <td>3.7m x 2.9m</td> <td>12.1ft x 9.5ft</td> </tr> <tr> <td>Bedroom 2</td> <td>3.3m x 2.8m</td> <td>10.8ft x 9.1ft</td> </tr> <tr> <td>Total</td> <td>68.2m²</td> <td>734.0ft²</td> </tr> </tbody> </table>		Metric	Imperial	Living/Kitchen	6.3m x 4.8m	20.6ft x 15.7ft	Bedroom 1	3.7m x 2.9m	12.1ft x 9.5ft	Bedroom 2	3.3m x 2.8m	10.8ft x 9.1ft	Total	68.2m²	734.0ft²	<p>1609 - Type 1.5</p> <table border="0" style="width: 100%;"> <thead> <tr> <th></th> <th>Metric</th> <th>Imperial</th> </tr> </thead> <tbody> <tr> <td>Living/Kitchen</td> <td>5.1m x 4.8m</td> <td>16.7ft x 15.7ft</td> </tr> <tr> <td>Bedroom 1</td> <td>6.1m x 2.7m</td> <td>20.0ft x 8.8ft</td> </tr> <tr> <td>Total</td> <td>53.2m²</td> <td>572.6ft²</td> </tr> </tbody> </table>		Metric	Imperial	Living/Kitchen	5.1m x 4.8m	16.7ft x 15.7ft	Bedroom 1	6.1m x 2.7m	20.0ft x 8.8ft	Total	53.2m²	572.6ft²	<p>1610 - Type 2.3</p> <table border="0" style="width: 100%;"> <thead> <tr> <th></th> <th>Metric</th> <th>Imperial</th> </tr> </thead> <tbody> <tr> <td>Living/Kitchen</td> <td>4.4m x 5.3m</td> <td>14.4ft x 17.3ft</td> </tr> <tr> <td>Bedroom 1</td> <td>3.7m x 2.7m</td> <td>12.1ft x 8.8ft</td> </tr> <tr> <td>Bedroom 2</td> <td>3.0m x 2.7m</td> <td>9.8ft x 8.8ft</td> </tr> <tr> <td>Total</td> <td>63.8m²</td> <td>686.7ft²</td> </tr> </tbody> </table>		Metric	Imperial	Living/Kitchen	4.4m x 5.3m	14.4ft x 17.3ft	Bedroom 1	3.7m x 2.7m	12.1ft x 8.8ft	Bedroom 2	3.0m x 2.7m	9.8ft x 8.8ft	Total	63.8m²	686.7ft²	<p>1611 - Type 1.3</p> <table border="0" style="width: 100%;"> <thead> <tr> <th></th> <th>Metric</th> <th>Imperial</th> </tr> </thead> <tbody> <tr> <td>Living/Kitchen</td> <td>4.9m x 4.5m</td> <td>16.0ft x 14.7ft</td> </tr> <tr> <td>Bedroom 1</td> <td>5.1m x 2.7m</td> <td>16.7ft x 8.8ft</td> </tr> <tr> <td>Total</td> <td>52.9m²</td> <td>569.4ft²</td> </tr> </tbody> </table>		Metric	Imperial	Living/Kitchen	4.9m x 4.5m	16.0ft x 14.7ft	Bedroom 1	5.1m x 2.7m	16.7ft x 8.8ft	Total	52.9m²	569.4ft²							
	Metric	Imperial																																																																														
Living/Kitchen	4.2m x 5.0m	13.7ft x 16.4ft																																																																														
Bedroom 1	2.1m x 3.0m	6.8ft x 9.8ft																																																																														
Bedroom 2	2.7m x 4.6m	8.8ft x 15.0ft																																																																														
Total	61.5m²	661.9ft²																																																																														
	Metric	Imperial																																																																														
Living/Kitchen	6.3m x 4.8m	20.6ft x 15.7ft																																																																														
Bedroom 1	3.7m x 2.9m	12.1ft x 9.5ft																																																																														
Bedroom 2	3.3m x 2.8m	10.8ft x 9.1ft																																																																														
Total	68.2m²	734.0ft²																																																																														
	Metric	Imperial																																																																														
Living/Kitchen	5.1m x 4.8m	16.7ft x 15.7ft																																																																														
Bedroom 1	6.1m x 2.7m	20.0ft x 8.8ft																																																																														
Total	53.2m²	572.6ft²																																																																														
	Metric	Imperial																																																																														
Living/Kitchen	4.4m x 5.3m	14.4ft x 17.3ft																																																																														
Bedroom 1	3.7m x 2.7m	12.1ft x 8.8ft																																																																														
Bedroom 2	3.0m x 2.7m	9.8ft x 8.8ft																																																																														
Total	63.8m²	686.7ft²																																																																														
	Metric	Imperial																																																																														
Living/Kitchen	4.9m x 4.5m	16.0ft x 14.7ft																																																																														
Bedroom 1	5.1m x 2.7m	16.7ft x 8.8ft																																																																														
Total	52.9m²	569.4ft²																																																																														

Level 17

Unit Type

- Studios
- 1 Bedroom
- 2 Bedroom
- 3 Bedroom

Key

- Entrance
- Room Dimensions
- WG** Winter Garden
- ET** External Terrace

Apartment Locator

Level	+	Plot	=	Unit Number
1	+	01	=	101
24	+	08	=	2408

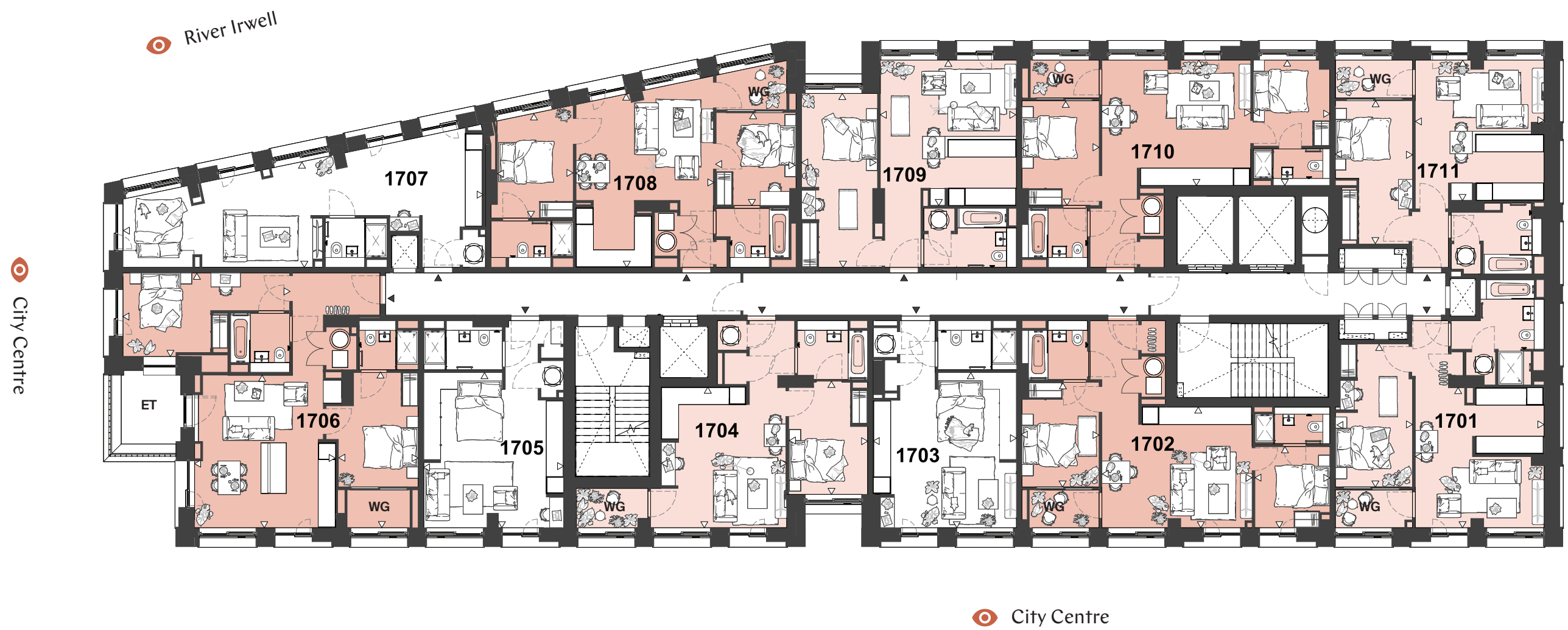
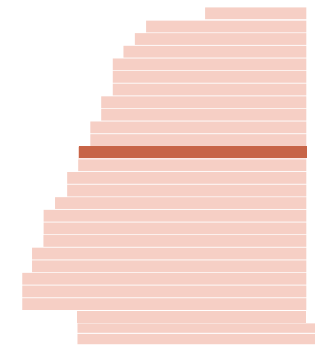

1701 - Type 1.2

	Metric	Imperial
Living/Kitchen	4.9m x 4.5m	16.0ft x 14.7ft
Bedroom 1	5.1m x 2.7m	16.7ft x 8.8ft
Total	55.5m²	597.3ft²

1702 - Type 2.2

	Metric	Imperial
Living/Kitchen	4.3m x 5.3m	14.1ft x 17.3ft
Bedroom 1	3.7m x 2.7m	12.1ft x 8.8ft
Bedroom 2	2.8m x 2.6m	9.1ft x 8.5ft
Total	63.0m²	678.1ft²

1703 - Type 1.1

	Metric	Imperial
Living/Bedroom	5.3m x 5.1m	17.3ft x 16.7ft
Total	37.4m²	402.5ft²

1704 - Type 1.4

	Metric	Imperial
Living/Kitchen	5.0m x 4.4m	16.4ft x 14.4ft
Bedroom 1	3.9m x 2.7m	12.7ft x 8.8ft
Total	50.4m²	542.5ft²

1705 - Type 1.12

	Metric	Imperial
Living/Bedroom	5.5m x 4.9m	18.0ft x 16.0ft
Total	37.1m²	399.3ft²

1706 - Type 2.20

	Metric	Imperial
Living/Kitchen	5.4m x 5.0m	17.7ft x 16.4ft
Bedroom 1	2.9m x 5.9m	9.5ft x 19.3ft
Bedroom 2	4.0m x 3.2m	13.1ft x 10.4ft
Total	77.7m²	836.3ft²
Balcony Total Area	6.14m ²	66.09ft ²

1707 - Type 1.13

	Metric	Imperial
Living/Bedroom	4.0m x 12.9m	12.1ft x 33.4ft
Total	47.1m²	506.9ft²

1708 - Type 2.5

	Metric	Imperial
Living/Kitchen	6.3m x 4.8m	20.6ft x 15.7ft
Bedroom 1	3.7m x 2.9m	12.1ft x 9.5ft
Bedroom 2	3.3m x 2.8m	10.8ft x 9.1ft
Total	68.2m²	734.0ft²

1709 - Type 1.5

	Metric	Imperial
Living/Kitchen	5.1m x 4.8m	16.7ft x 15.7ft
Bedroom 1	6.1m x 2.7m	20.0ft x 8.8ft
Total	53.2m²	572.6ft²

1710 - Type 2.3

	Metric	Imperial
Living/Kitchen	4.4m x 5.3m	14.4ft x 17.3ft
Bedroom 1	3.7m x 2.7m	12.1ft x 8.8ft
Bedroom 2	3.0m x 2.7m	9.8ft x 8.8ft
Total	63.8m²	686.7ft²

1711 - Type 1.3

	Metric	Imperial
Living/Kitchen	4.9m x 4.5m	16.0ft x 14.7ft
Bedroom 1	5.1m x 2.7m	16.7ft x 8.8ft
Total	52.9m²	569.4ft²

Disclaimer: 1:100 Scale. Blinds, curtains, curtain rails not included. All dimensions are taken approximately from the middle of the room (↔). Each layout may vary. All measurements may vary within the tolerance percentage agreed. The dimensions are not intended for use for carpet/flooring sizes, appliances or furniture. Kitchen layout is indicative only and may be subject to change.

Level 18

Unit Type

- Studios
- 1 Bedroom
- 2 Bedroom
- 3 Bedroom

Key

- Entrance
- Room Dimensions
- WG** Winter Garden
- ET** External Terrace

Apartment Locator

Level	+	Plot	=	Unit Number
1	+	01	=	101
24	+	08	=	2408

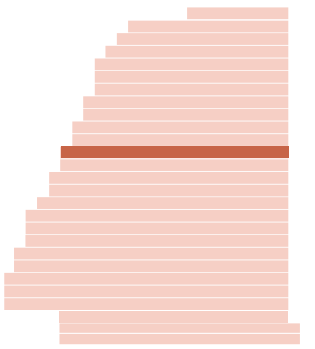
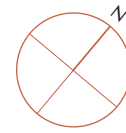

1801 - Type 1.2	Metric	Imperial
Living/Kitchen	4.9m x 4.5m	16.0ft x 14.7ft
Bedroom 1	5.1m x 2.7m	16.7ft x 8.8ft
Total	55.5m²	597.3ft²

1802 - Type 2.2	Metric	Imperial
Living/Kitchen	4.3m x 5.3m	14.1ft x 17.3ft
Bedroom 1	3.7m x 2.7m	12.1ft x 8.8ft
Bedroom 2	2.8m x 2.6m	9.1ft x 8.5ft
Total	63.0m²	678.1ft²

1803 - Type 3.2	Metric	Imperial
Living/Kitchen	7.3m x 5.4m	23.9ft x 17.7ft
Bedroom 1	5.0m x 2.7m	16.4ft x 8.8ft
Bedroom 2	3.5m x 2.2m	11.4ft x 7.2ft
Bedroom 3	2.3m x 3.3m	7.5ft x 10.8ft
Total	89.0m²	957.9ft²

1804 - Type 1.12	Metric	Imperial
Living/Bedroom	5.5m x 4.9m	18.0ft x 16.0ft
Total	37.1m²	399.3ft²

1805 - Type 2.22	Metric	Imperial
Living/Kitchen	6.6m x 5.4m	21.6ft x 17.7ft
Bedroom 1	5.9m x 5.0m	19.3ft x 16.4ft
Bedroom 2	3.6m x 2.8m	11.8ft x 9.1ft
Total	88.7m²	954.7ft²
Balcony Total Area	13.59m ²	146.28ft ²

1806 - Type 2.21	Metric	Imperial
Living/Kitchen	5.9m x 7.6m	19.3ft x 24.9ft
Bedroom 1	3.4m x 3.7m	11.1ft x 12.1ft
Bedroom 2	4.8m x 3.2m	15.7ft x 10.4ft
Total	80.1m²	862.1ft²

1807 - Type 1.5	Metric	Imperial
Living/Kitchen	5.1m x 4.8m	16.7ft x 15.7ft
Bedroom 1	6.1m x 2.7m	20.0ft x 8.8ft
Total	53.2m²	572.6ft²

1808 - Type 2.3	Metric	Imperial
Living/Kitchen	4.4m x 5.3m	14.4ft x 17.3ft
Bedroom 1	3.7m x 2.7m	12.1ft x 8.8ft
Bedroom 2	3.0m x 2.7m	9.8ft x 8.8ft
Total	63.8m²	686.7ft²

1809 - Type 1.3	Metric	Imperial
Living/Kitchen	4.9m x 4.5m	16.0ft x 14.7ft
Bedroom 1	5.1m x 2.7m	16.7ft x 8.8ft
Total	52.9m²	569.4ft²

Level 19

Unit Type

- Studios
- 1 Bedroom
- 2 Bedroom
- 3 Bedroom

Key

- Entrance
- Room Dimensions
- WG** Winter Garden
- ET** External Terrace

Apartment Locator

Level	+	Plot	=	Unit Number
1	+	01	=	101
24	+	08	=	2408

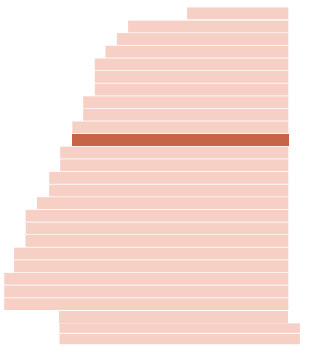
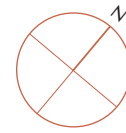

1901 - Type 1.2	Metric	Imperial
Living/Kitchen	4.9m x 4.5m	16.0ft x 14.7ft
Bedroom 1	5.1m x 2.7m	16.7ft x 8.8ft
Total	55.5m²	597.3ft²

1902 - Type 2.2	Metric	Imperial
Living/Kitchen	4.3m x 5.3m	14.1ft x 17.3ft
Bedroom 1	3.7m x 2.7m	12.1ft x 8.8ft
Bedroom 2	2.8m x 2.6m	9.1ft x 8.5ft
Total	63.0m²	678.1ft²

1903 - Type 3.2	Metric	Imperial
Living/Kitchen	7.3m x 5.4m	23.9ft x 17.7ft
Bedroom 1	5.0m x 2.7m	16.4ft x 8.8ft
Bedroom 2	3.5m x 2.2m	11.4ft x 7.2ft
Bedroom 3	2.3m x 3.3m	7.5ft x 10.8ft
Total	89.0m²	957.9ft²

1904 - Type 1.12	Metric	Imperial
Living/Bedroom	5.5m x 4.9m	18.0ft x 16.0ft
Total	37.1m²	399.3ft²

1905 - Type 2.23	Metric	Imperial
Living/Kitchen	8.5m x 5.1m	27.8ft x 16.7ft
Bedroom 1	4.6m x 4.6m	15.0ft x 15.0ft
Bedroom 2	5.3m x 2.7m	17.3ft x 8.8ft
Total	84.2m²	906.3ft²
Balcony Total Area		
	32.0m ²	
	344.9m ²	

1906 - Type 2.5	Metric	Imperial
Living/Kitchen	6.3m x 4.8m	20.6ft x 15.7ft
Bedroom 1	3.7m x 2.9m	12.1ft x 9.5ft
Bedroom 2	3.3m x 2.8m	10.8ft x 9.1ft
Total	68.2m²	734.0ft²

1907 - Type 1.5	Metric	Imperial
Living/Kitchen	5.1m x 4.8m	16.7ft x 15.7ft
Bedroom 1	6.1m x 2.7m	20.0ft x 8.8ft
Total	53.2m²	572.6ft²

1908 - Type 2.3	Metric	Imperial
Living/Kitchen	4.4m x 5.3m	14.4ft x 17.3ft
Bedroom 1	3.7m x 2.7m	12.1ft x 8.8ft
Bedroom 2	3.0m x 2.7m	9.8ft x 8.8ft
Total	63.8m²	686.7ft²

1909 - Type 1.3	Metric	Imperial
Living/Kitchen	4.9m x 4.5m	16.0ft x 14.7ft
Bedroom 1	5.1m x 2.7m	16.7ft x 8.8ft
Total	52.9m²	569.4ft²

Level 20

Unit Type

- Studios
- 1 Bedroom
- 2 Bedroom
- 3 Bedroom

Key

- Entrance
- Room Dimensions
- WG** Winter Garden
- ET** External Terrace

Apartment Locator

Level	+	Plot	=	Unit Number
1	+	01	=	101
24	+	08	=	2408

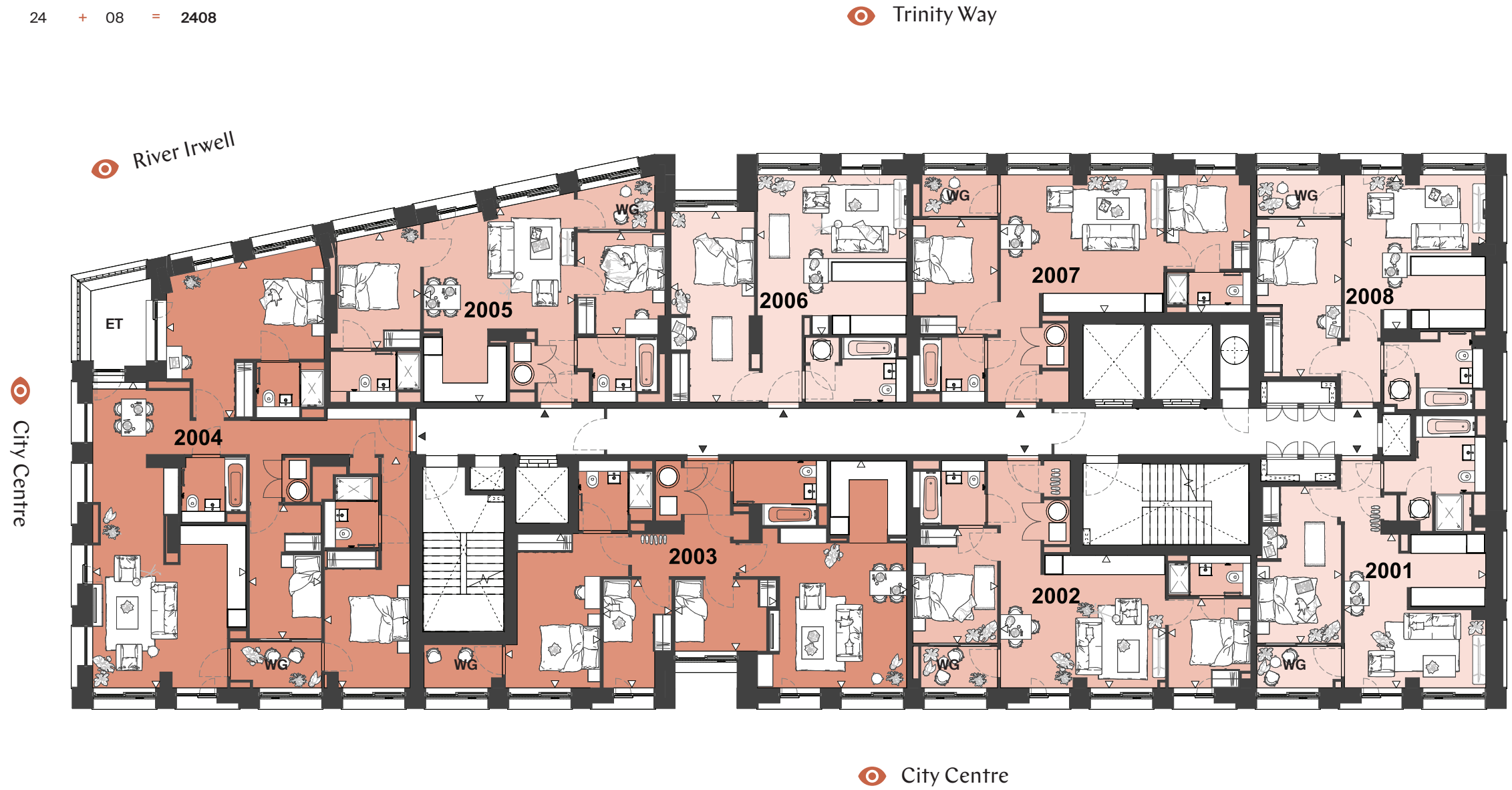
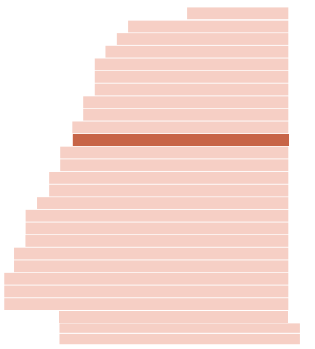
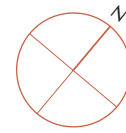

2001 - Type 1.2

	Metric	Imperial
Living/Kitchen	4.9m x 4.5m	16.0ft x 14.7ft
Bedroom 1	5.1m x 2.7m	16.7ft x 8.8ft
Total	55.5m²	597.3ft²

2007 - Type 2.3

	Metric	Imperial
Living/Kitchen	4.4m x 5.3m	14.4ft x 17.3ft
Bedroom 1	3.7m x 2.7m	12.1ft x 8.8ft
Bedroom 2	3.0m x 2.7m	9.8ft x 8.8ft
Total	63.8m²	686.7ft²

2002 - Type 2.2

	Metric	Imperial
Living/Kitchen	4.3m x 5.3m	14.1ft x 17.3ft
Bedroom 1	3.7m x 2.7m	12.1ft x 8.8ft
Bedroom 2	2.8m x 2.6m	9.1ft x 8.5ft
Total	63.0m²	678.1ft²

2008 - Type 1.3

	Metric	Imperial
Living/Kitchen	4.9m x 4.5m	16.0ft x 14.7ft
Bedroom 1	5.1m x 2.7m	16.7ft x 8.8ft
Total	52.9m²	569.4ft²

2003 - Type 3.2

	Metric	Imperial
Living/Kitchen	7.3m x 5.4m	23.9ft x 17.7ft
Bedroom 1	5.0m x 2.7m	16.4ft x 8.8ft
Bedroom 2	3.5m x 2.2m	11.4ft x 7.2ft
Bedroom 3	2.3m x 3.3m	7.5ft x 10.8ft
Total	89.0m²	957.9ft²

2004 - Type 3.3

	Metric	Imperial
Living/Kitchen	9.9m x 4.9m	32.4ft x 16.0ft
Bedroom 1	4.3m x 2.3m	14.1ft x 7.5ft
Bedroom 2	7.4m x 2.7m	24.2ft x 8.8ft
Bedroom 3	5.0m x 5.1m	16.4ft x 16.7ft
Total	120.2m²	1293.8ft²

Balcony Total Area
5.8m² / 62.43ft²

2005 - Type 2.5

	Metric	Imperial
Living/Kitchen	6.3m x 4.8m	20.6ft x 15.7ft
Bedroom 1	3.7m x 2.9m	12.1ft x 9.5ft
Bedroom 2	3.3m x 2.8m	10.8ft x 9.1ft
Total	68.2m²	734.0ft²

2006 - Type 1.5

	Metric	Imperial
Living/Kitchen	5.1m x 4.8m	16.7ft x 15.7ft
Bedroom 1	6.1m x 2.7m	20.0ft x 8.8ft
Total	53.2m²	572.6ft²

Level 21

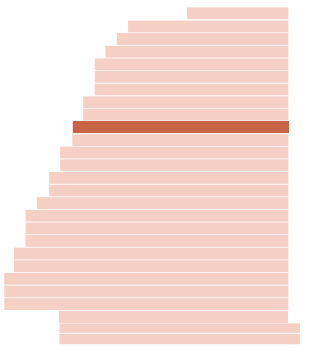
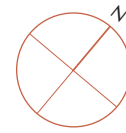

Unit Type

- Studios
- 1 Bedroom
- 2 Bedroom
- 3 Bedroom

Key

- Entrance
- Room Dimensions
- WG** Winter Garden
- ET** External Terrace

Apartment Locator

Level	+	Plot	=	Unit Number
1	+	01	=	101
24	+	08	=	2408

Trinity Way



City Centre

2101 - Type 1.2	Metric	Imperial
Living/Kitchen	4.9m x 4.5m	16.0ft x 14.7ft
Bedroom 1	5.1m x 2.7m	16.7ft x 8.8ft
Total	55.5m²	597.3ft²

2102 - Type 2.2	Metric	Imperial
Living/Kitchen	4.3m x 5.3m	14.1ft x 17.3ft
Bedroom 1	3.7m x 2.7m	12.1ft x 8.8ft
Bedroom 2	2.8m x 2.6m	9.1ft x 8.5ft
Total	63.0m²	678.1ft²

2103 - Type 3.2	Metric	Imperial
Living/Kitchen	7.3m x 5.4m	23.9ft x 17.7ft
Bedroom 1	5.0m x 2.7m	16.4ft x 8.8ft
Bedroom 2	3.5m x 2.2m	11.4ft x 7.2ft
Bedroom 3	2.3m x 3.3m	7.5ft x 10.8ft
Total	89.0m²	957.9ft²

2104 - Type 2.26	Metric	Imperial
Living/Kitchen	7.7m x 4.2m	25.2ft x 13.7ft
Bedroom 1	4.1m x 3.8m	13.4ft x 12.4ft
Bedroom 2	5.2m x 2.9m	17.0ft x 9.5ft
Total	90.6m²	975.2ft²
Balcony Total Area	4.86m ²	52.31ft ²

2105 - Type 2.24	Metric	Imperial
Living/Kitchen	5.2m x 3.3m	17.0ft x 10.8ft
Bedroom 1	4.1m x 2.7m	13.4ft x 8.8ft
Bedroom 2	4.0m x 2.5m	13.1ft x 8.2ft
Total	67.6m²	727.6ft²

2106 - Type 2.25	Metric	Imperial
Living/Kitchen	5.1m x 5.0m	16.7ft x 16.4ft
Bedroom 1	7.0m x 2.9m	22.9ft x 9.5ft
Bedroom 2	4.9m x 2.8m	16.0ft x 9.1ft
Total	76.8m²	826.6ft²

2107 - Type 2.3	Metric	Imperial
Living/Kitchen	4.4m x 5.3m	14.4ft x 17.3ft
Bedroom 1	3.7m x 2.7m	12.1ft x 8.8ft
Bedroom 2	3.0m x 2.7m	9.8ft x 8.8ft
Total	63.8m²	686.7ft²

2108 - Type 1.3	Metric	Imperial
Living/Kitchen	4.9m x 4.5m	16.0ft x 14.7ft
Bedroom 1	5.1m x 2.7m	16.7ft x 8.8ft
Total	52.9m²	569.4ft²

Level 22

Unit Type

- Studios
- 1 Bedroom
- 2 Bedroom
- 3 Bedroom

Key

- Entrance
- Room Dimensions
- WG** Winter Garden
- ET** External Terrace

Apartment Locator

Level	+	Plot	=	Unit Number
1	+	01	=	101
24	+	08	=	2408

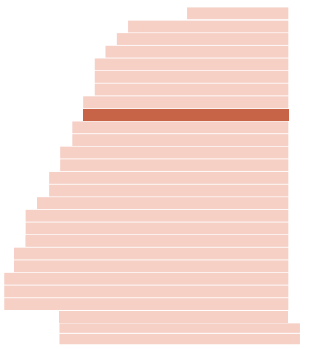
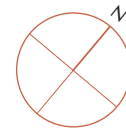

2201 - Type 2.2	Metric	Imperial
Living/Kitchen	4.3m x 5.3m	14.1ft x 17.3ft
Bedroom 1	3.7m x 2.7m	12.1ft x 8.8ft
Bedroom 2	2.8m x 2.6m	9.1ft x 8.5ft
Total	63.0m²	678.1ft²

2202 - Type 3.2	Metric	Imperial
Living/Kitchen	7.3m x 5.4m	23.9ft x 17.7ft
Bedroom 1	5.0m x 2.7m	16.4ft x 8.8ft
Bedroom 2	3.5m x 2.2m	11.4ft x 7.2ft
Bedroom 3	2.3m x 3.3m	7.5ft x 10.8ft
Total	89.0m²	957.9ft²

2203 - Type 3.6	Metric	Imperial
Living/Kitchen	9.2m x 4.8m	30.1ft x 15.7ft
Bedroom 1	5.3m x 2.8m	17.3ft x 9.1ft
Bedroom 2	4.5m x 5.1m	14.7ft x 16.7ft
Bedroom 3	5.3m x 2.6m	17.3ft x 8.5ft
Total	111.2m²	1196.9ft²

Balcony Total Area 16.38m² 176.31ft²

2204 - Type 2.27	Metric	Imperial
Living/Kitchen	7.3m x 5.5m	23.9ft x 18.0ft
Bedroom 1	4.1m x 2.8m	13.4ft x 9.1ft
Bedroom 2	3.1m x 2.2m	10.1ft x 7.2ft
Total	70.2m²	755.6ft²

2205 - Type 3.5	Metric	Imperial
Living/Kitchen	4.4m x 6.7m	14.4ft x 21.9ft
Bedroom 1	7.3m x 3.1m	23.9ft x 10.1ft
Bedroom 2	6.1m x 2.7m	20.0ft x 8.8ft
Bedroom 3	4.4m x 3.0m	14.4ft x 9.8ft
Total	101.1m²	1088.2ft²

2206 - Type 3.4	Metric	Imperial
Living/Kitchen	7.3m x 4.5m	23.9ft x 14.7ft
Bedroom 1	3.7m x 2.7m	12.1ft x 8.8ft
Bedroom 2	4.9m x 4.0m	16.0ft x 13.1ft
Bedroom 3	3.6m x 3.3m	11.8ft x 10.8ft
Total	109.0m²	1173.2ft²

Level 23

Unit Type

- Studios
- 1 Bedroom
- 2 Bedroom
- 3 Bedroom

Key

- Entrance
- Room Dimensions
- WG** Winter Garden
- ET** External Terrace

Apartment Locator

Level	+	Plot	=	Unit Number
1	+	01	=	101
24	+	08	=	2408

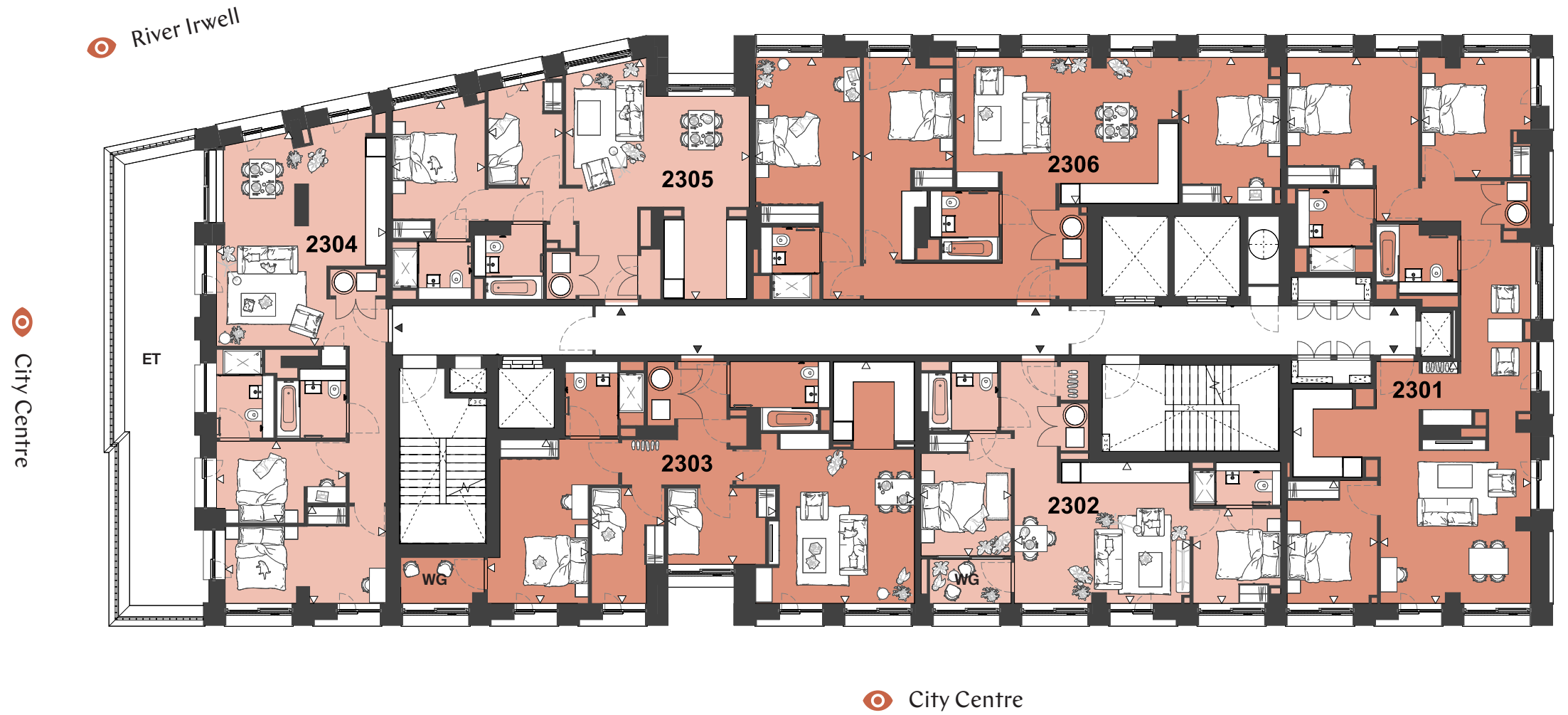
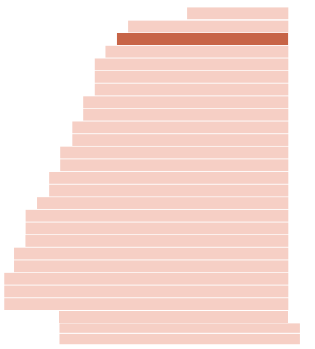
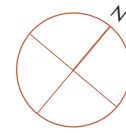

2301 - Type 3.4

	Metric	Imperial
Living/Kitchen	7.3m x 4.5m	23.9ft x 14.7ft
Bedroom 1	3.7m x 2.7m	12.1ft x 8.8ft
Bedroom 2	4.9m x 4.0m	16.0ft x 13.1ft
Bedroom 3	3.6m x 3.3m	11.8ft x 10.8ft
Total	109.0m²	1173.2ft²

2302 - Type 2.2

	Metric	Imperial
Living/Kitchen	4.3m x 5.3m	14.1ft x 17.3ft
Bedroom 1	3.7m x 2.7m	12.1ft x 8.8ft
Bedroom 2	2.8m x 2.6m	9.1ft x 8.5ft
Total	63.0m²	678.1ft²

2303 - Type 3.2

	Metric	Imperial
Living/Kitchen	7.3m x 5.4m	23.9ft x 17.7ft
Bedroom 1	5.0m x 2.7m	16.4ft x 8.8ft
Bedroom 2	3.5m x 2.2m	11.4ft x 7.2ft
Bedroom 3	2.3m x 3.3m	7.5ft x 10.8ft
Total	89.0m²	957.9ft²

2304 - Type 2.28

	Metric	Imperial
Living/Kitchen	6.6m x 5.1m	21.6ft x 16.7ft
Bedroom 1	2.5m x 3.9m	7.5ft x 16.0ft
Bedroom 2	2.9m x 4.9m	8.2ft x 12.7ft
Total	73.9m²	795.4ft²
Balcony Total Area	33.18m ²	357.15ft ²

2305 - Type 2.27

	Metric	Imperial
Living/Kitchen	7.3m x 5.5m	23.9ft x 18.0ft
Bedroom 1	4.1m x 2.8m	13.4ft x 9.1ft
Bedroom 2	3.1m x 2.2m	10.1ft x 7.2ft
Total	70.2m²	755.6ft²

2306 - Type 3.5

	Metric	Imperial
Living/Kitchen	4.4m x 6.7m	14.4ft x 21.9ft
Bedroom 1	7.3m x 3.1m	23.9ft x 10.1ft
Bedroom 2	6.1m x 2.7m	20.0ft x 8.8ft
Bedroom 3	4.4m x 3.0m	14.4ft x 9.8ft
Total	101.1m²	1088.2ft²

Level 24

Unit Type

- Studios
- 1 Bedroom
- 2 Bedroom
- 3 Bedroom

Key

- Entrance
- Room Dimensions
- WG** Winter Garden
- ET** External Terrace

Apartment Locator

Level	+	Plot	=	Unit Number
1	+	01	=	101
24	+	08	=	2408

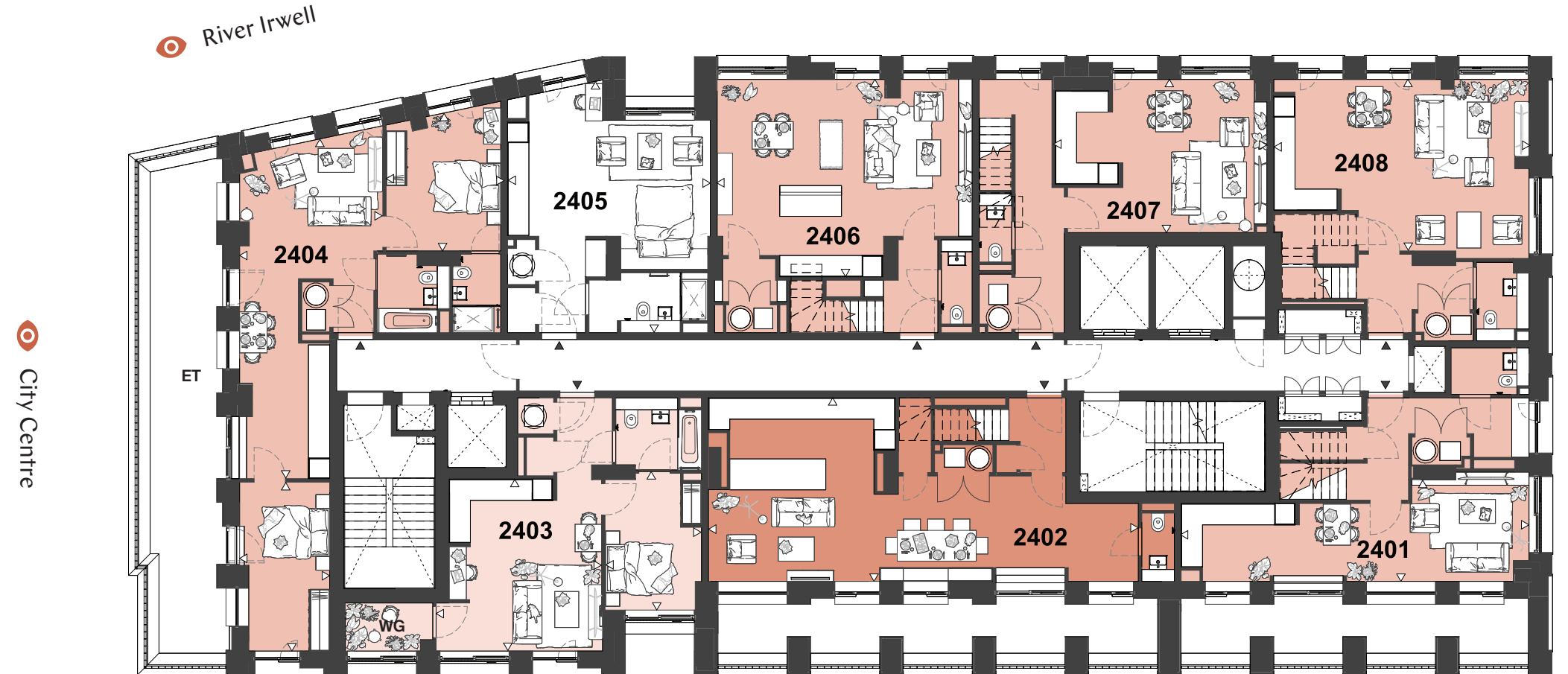
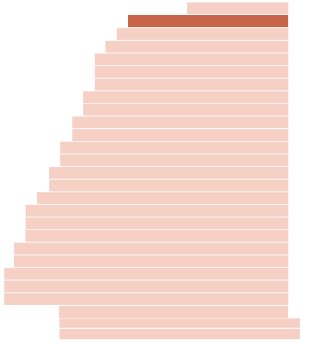
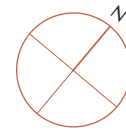

2401 - Type 2.33L

	Metric	Imperial
Living/Kitchen	3.1m x 10.1m	10.17ft x 33.1ft
Bedroom 1	3.2m x 4.8m	10.4ft x 15.7ft
Bedroom 2	4.6m x 2.5m	15.0ft x 8.2ft
Total	93.2m²	1003.1ft²
Balcony Total Area	15.9m ²	171.2m ²

2402 - Type 3.7L

	Metric	Imperial
Living/Kitchen	5.3m x 12.5m	17.3ft x 41.0ft
Bedroom 1	4.8m x 3.2m	15.7ft x 10.4ft
Bedroom 2	4.8m x 3.9m	15.7ft x 12.7ft
Bedroom 3	7.0m x 2.7m	22.9ft x 8.8ft
Total	141.7m²	1525.2ft²
Balcony Total Area	19.8m ²	213.1ft ²

2403 - Type 1.4

	Metric	Imperial
Living/Kitchen	5.0m x 4.4m	16.4ft x 14.4ft
Bedroom 1	3.9m x 2.7m	12.7ft x 8.8ft
Total	50.4m²	542.5ft²

2404 - Type 2.29

	Metric	Imperial
Living/Kitchen	9.5m x 4.1m	31.1ft x 13.4ft
Bedroom 1	4.9m x 2.6m	16.0ft x 8.5ft
Bedroom 2	4.0m x 3.3m	13.1ft x 10.8ft
Total	69.0m²	742.7ft²
Balcony Total Area	31.07m ²	334.43ft ²

2405 - Type 1.14

	Metric	Imperial
Living/Bedroom	5.5m x 5.9m	18.0ft x 19.3ft
Total	38.9m²	418.7ft²

2406 - Type 2.30L

	Metric	Imperial
Living/Kitchen	5.7m x 7.4m	18.7ft x 24.2ft
Bedroom 1	4.8m x 3.0m	15.7ft x 9.8ft
Bedroom 2	6.3m x 4.2m	20.6ft x 13.7ft
Total	109.9m²	1182.9ft²

2407 - Type 2.31L

	Metric	Imperial
Living/Kitchen	4.4m x 6.1m	14.4ft x 20.0ft
Bedroom 1	3.2m x 4.5m	10.4ft x 14.7ft
Bedroom 2	4.4m x 3.7m	14.4ft x 12.1ft
Total	89.4m²	962.2ft²

2408 - Type 2.32L

	Metric	Imperial
Living/Kitchen	7.3m x 7.4m	23.9ft x 24.2ft
Bedroom 1	3.9m x 4.0m	12.7ft x 13.1ft
Bedroom 2	4.9m x 3.3m	16.0ft x 10.8ft
Total	106.0m²	1140.9ft²

Level 25

Unit Type

- Studios
- 1 Bedroom
- 2 Bedroom
- 3 Bedroom

Key

- Entrance
- Room Dimensions
- WG** Winter Garden
- ET** External Terrace

Apartment Locator

Level	+	Plot	=	Unit Number
1	+	01	=	101
24	+	08	=	2408

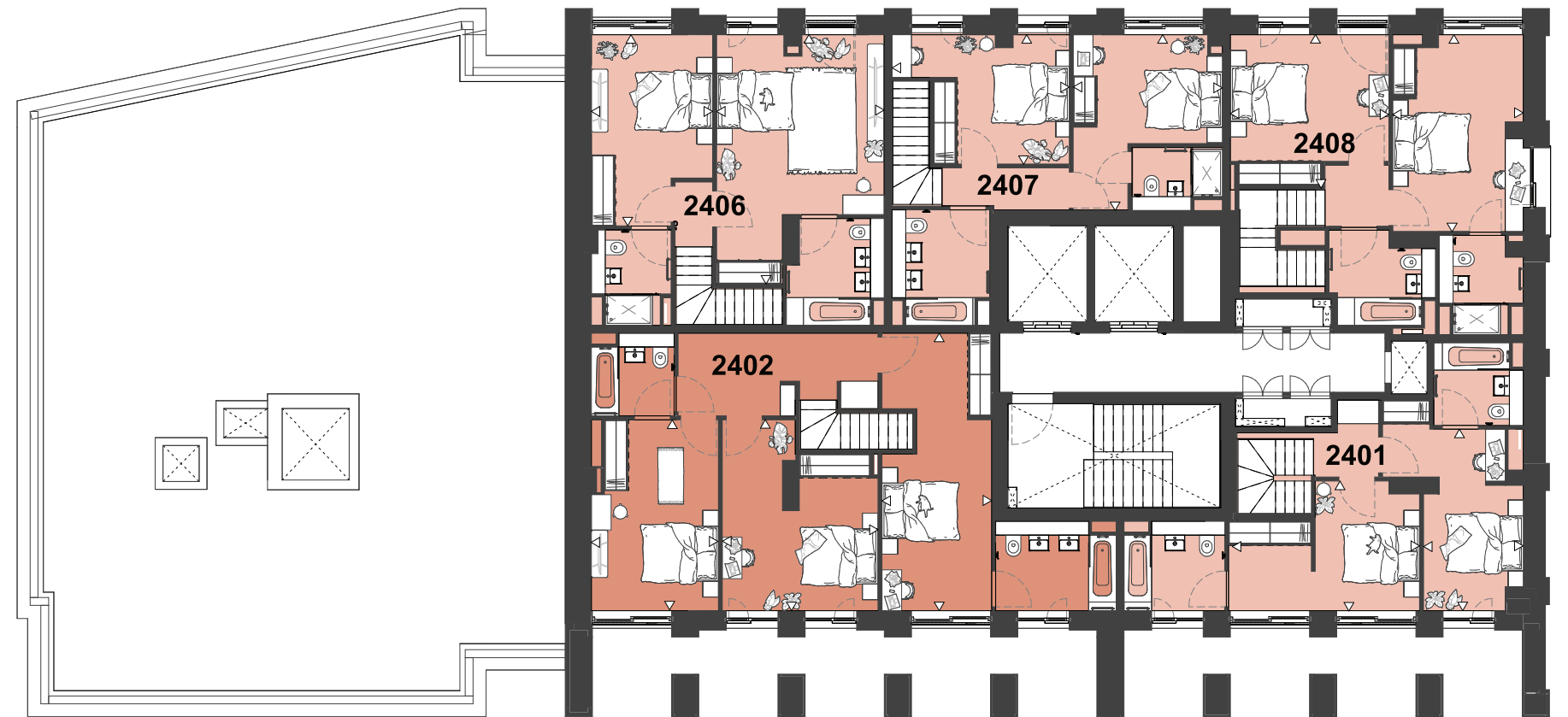
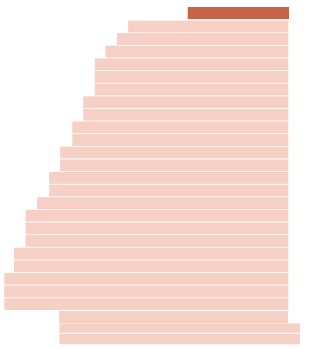
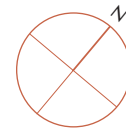

Trinity Way

City Centre

2401 - Type 2.33U

	Metric	Imperial
Living/Kitchen	3.1m x 10.1m	10.17ft x 33.1ft
Bedroom 1	3.2m x 4.8m	10.4ft x 15.7ft
Bedroom 2	4.6m x 2.5m	15.0ft x 8.2ft
Total	93.2m²	1003.1ft²
Balcony Total Area	15.9m ²	171.2m ²

2402 - Type 3.7U

	Metric	Imperial
Living/Kitchen	5.3m x 12.5m	17.3ft x 41.0ft
Bedroom 1	4.8m x 3.2m	15.7ft x 10.4ft
Bedroom 2	4.8m x 3.9m	15.7ft x 12.7ft
Bedroom 3	7.0m x 2.7m	22.9ft x 8.8ft
Total	141.7m²	1525.2ft²
Balcony Total Area	19.8m ²	213.1ft ²

2406 - Type 2.30U

	Metric	Imperial
Living/Kitchen	5.7m x 7.4m	18.7ft x 24.2ft
Bedroom 1	4.8m x 3.0m	15.7ft x 9.8ft
Bedroom 2	6.3m x 4.2m	20.6ft x 13.7ft
Total	109.9m²	1182.9ft²

2407 - Type 2.31U

	Metric	Imperial
Living/Kitchen	4.4m x 6.1m	14.4ft x 20.0ft
Bedroom 1	3.2m x 4.5m	10.4ft x 14.7ft
Bedroom 2	4.4m x 3.7m	14.4ft x 12.1ft
Total	89.4m²	962.2ft²

2408 - Type 2.32U

	Metric	Imperial
Living/Kitchen	7.3m x 7.4m	23.9ft x 24.2ft
Bedroom 1	3.9m x 4.0m	12.7ft x 13.1ft
Bedroom 2	4.9m x 3.3m	16.0ft x 10.8ft
Total	106.0m²	1140.9ft²

Apartment



Bedrooms

Fitted wardrobes as per plans

Flooring

Laminate wood flooring in bedroom, lounge and kitchen
Porcelain tiling in bathroom and ensuite

Kitchen

Oversize full height kitchen wall units
LED strip downlighting
Quartz worktops & splashback
Ceramic induction hob with extractor hood
Fully-integrated dishwasher
Fully-integrated oven
Fully-integrated 70/30 split fridge/freezer
Free-standing washer/dryer
Black stainless steel sink and mixer tap

Bathrooms

Backlit heated mirror cabinet
WC and basin
Quartz vanity unit
Porcelain tiling
Black mixer taps and shower head
Black heated towel rail

Heating & Electrical

Wall-mounted electric panel heaters
Integrated TV/reception system
Entrance access system, controlled via app
Fire alarms & sprinklers
High speed internet access
Power outlets

Materials

- 1 Timber Laminate Flooring
- 2 Winter Garden Tile
- 3 Amenity Joinery Units
- 4 Kitchen Island Worktop
- 5 Splashback and Kitchen Worktop
- 6 Stainless Steel Ironmongery
- 7 Grey Paint to Winter Gardens
- 8 Grey Paint to Bathrooms
- 9 Chiltern White Paint
- 10 Silver River Tile to Bathrooms
- 11 Amenity Tile
- 12 Black Timber Cabinetry
- 13 Matt Black Ironmongery

City Centre Views

SOUTH

NORTH





Key Locations

- 1 SELFRIDGES
- 2 HARVEY NICHOLS
- 3 APPLE
- 4 BOODLES
- 5 AVIVA STUDIOS - FACTORY INTERNATIONAL
- 6 BARRY'S BOOTCAMP
- 7 THE BLACK FRIAR PUB
- 8 EVERYMAN CINEMA
- 9 SOHO HOUSE

Salboy Projects

- 1 LOCAL BLACKFRIARS
- 2 FIFTYFIVE
- 3 WATERHOUSE GARDENS
- 4 LOCAL CRESCENT
- 5 THE PRESS
- 6 GLASSWORKS
- 7 TRANSMISSION HOUSE
- 8 MONE
- 9 VICTORIA HOUSE
- 10 VIADUX
- 11 BURLINGTON HOUSE
- 12 W MANCHESTER



OFFICES AND PARTNERS WORLDWIDE

MANCHESTER

Local Crescent
Greater
Manchester
United Kingdom
M5 4PF

LONDON

One Cluny Mews
London
SW5 9E

BEIJING

Units 2313-2315,
23/F, China World
Tower A
1 Jianguomenwai Road,
Chaoyang
District, China

SHANGHAI

Unit 802, 8/F,
Platinum Tower,
233 Taicang Road,
Huangpu District,
China

HONG KONG

27/F, 8
Wyndham Street,
Central
Hong Kong
China

Salboy International Ltd on behalf of Trinity 2 Limited (marketed as Obsidian) gives notice to anyone who may read these particulars as follows: 1. These particulars are prepared for the guidance only of prospective purchasers. They are intended to give a fair overall description of the property but are not intended to constitute part of an offer or contract. 2. Any information contained herein (whether in the text, plans or photographs) is given in good faith but should not be relied upon as being a statement or representation of fact. 3. Nothing in these particulars shall be deemed to be a statement that the property is in good condition or otherwise nor that any services or facilities are in good working order. 4. The photographs appearing in this brochure show only certain parts and aspects of the property at the time when the photographs were taken. Certain aspects may have changed since the photographs were taken and it should not be assumed that the property remains precisely as displayed in the photographs. Furthermore no assumptions should be made in respect to parts of the property which are not shown in the photographs. 5. Any areas, measurements or distances referred to herein are approximate only. 6. Where there is reference in these particulars to the fact that alterations have been carried out or that a particular use is made of any part of the property this is not intended to be a statement that any necessary planning, building regulations or other consents have been obtained and these matters must be verified by any intending purchaser. 7. Descriptions of a property are inevitably subjective and the descriptions contained herein are used in good faith as an opinion and not by way of statement of fact. Published April 2024, Salboy.co.uk. 8 All images used are for illustrative purposes only. These and the dimensions given are illustrative for this house type and individual properties may differ, in particular, final elevations of the property purchased may differ from those shown.