

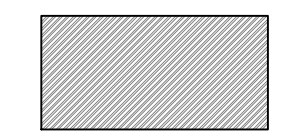

PHASE 1

Wall Key:

-  Existing structure
-  New structure
-  Existing structure to be removed

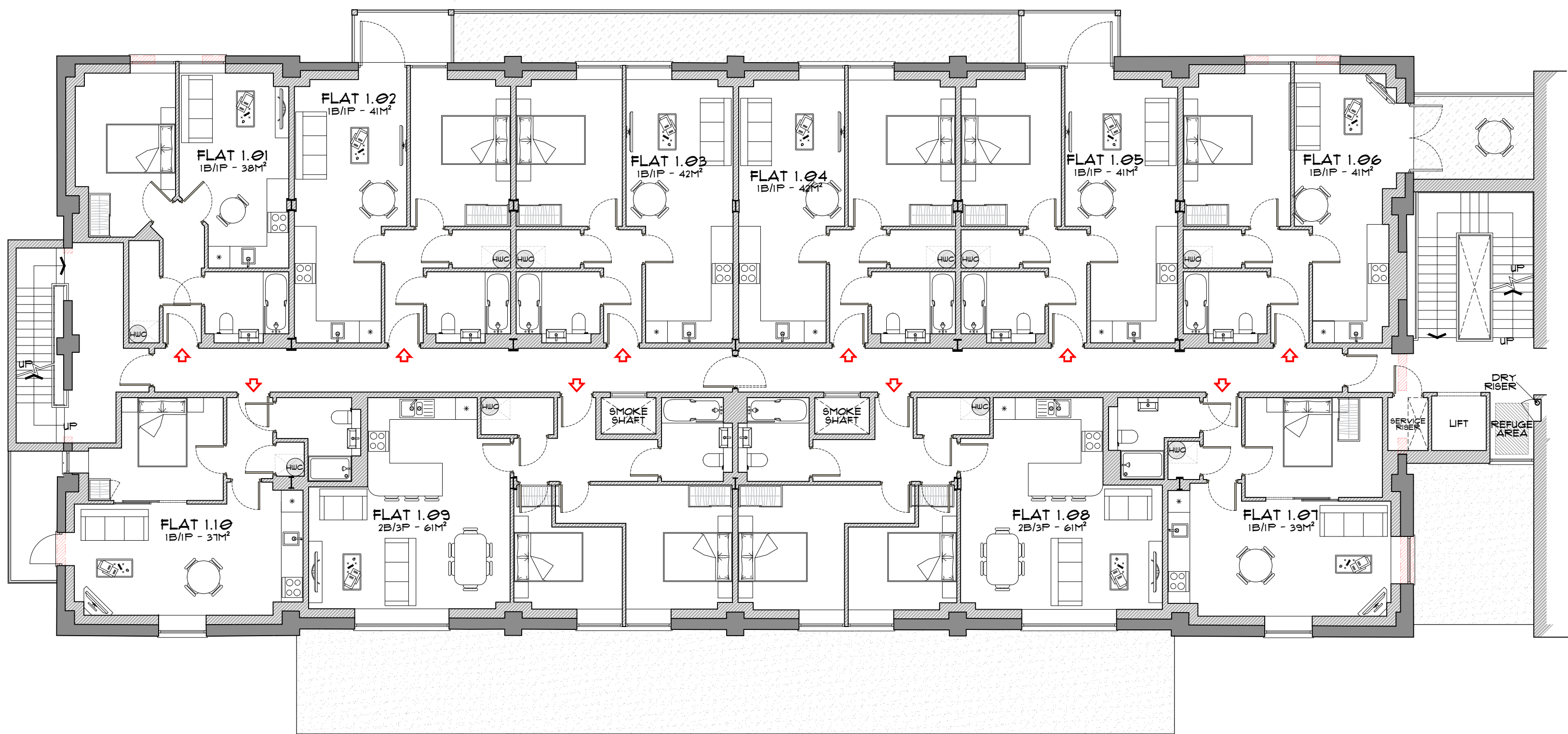

Proposed First Floor Plan

PHASE 1

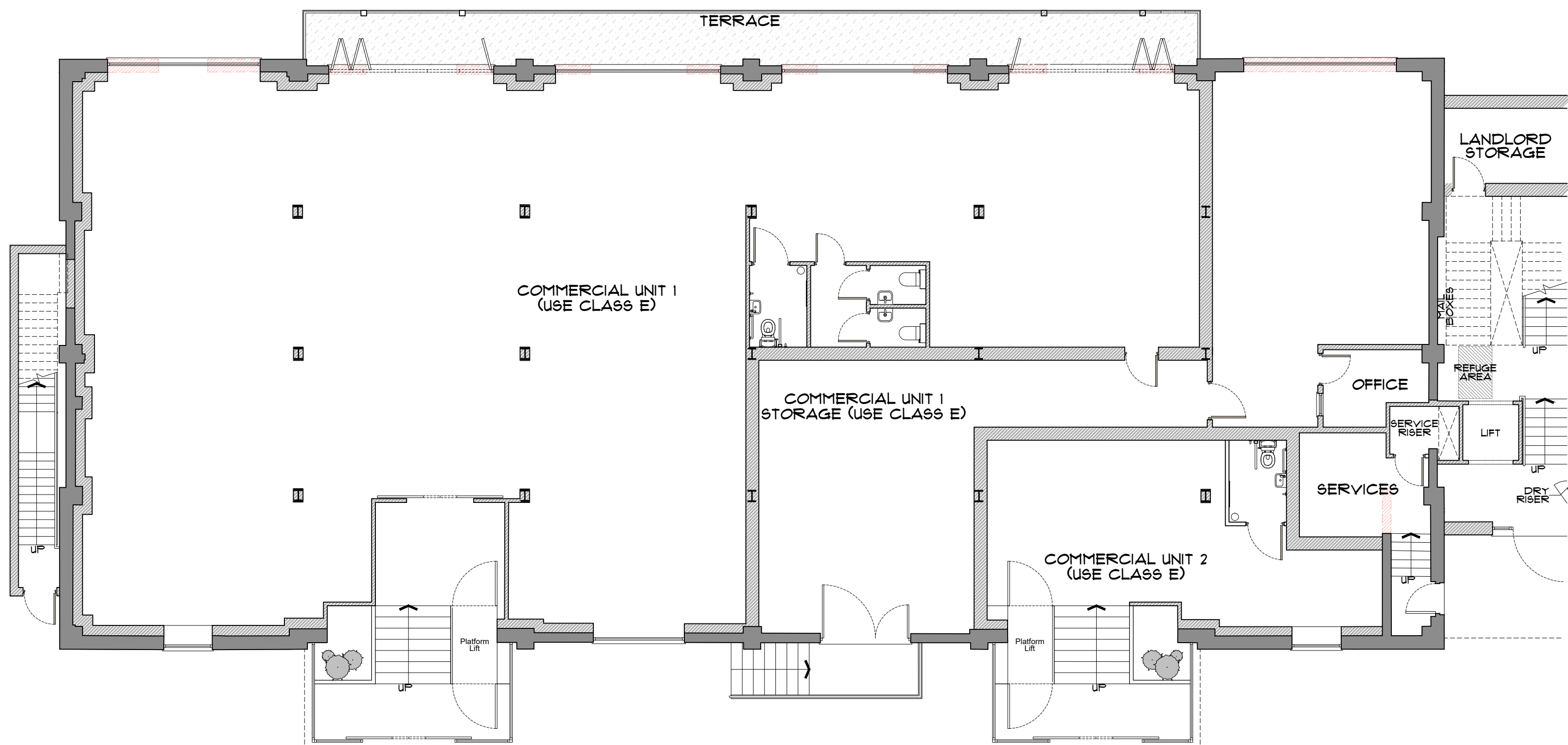

Proposed Ground Floor Plan



STONE CASTLE
ARCHITECTURE

No.	Date	Description
H	29.09.2024	Alterations following meeting with the council
I	01.10.2024	Alterations following meeting with the council
J	21.10.2024	General alterations following comments from council
K	28.10.2024	General alterations following comments from council
L	29.10.2024	Parking bays enlarged
M	01.11.2024	W.C's added to commercial units, Accommodation schedule updated
N	18.11.2024	Alterations made to flats 1.02, 1.05, 2.02, 2.05, 3.02 & 3.05 to create 1-beds rather than studios

Project Address:
Canal Depot, Grey Friars Road, Doncaster, DN1 1QN

Drawing Number	23-305-D-200	Rev: N
----------------	--------------	---------------

Drawing Name:
Proposed Ground and First Floor Plan

Date	07-12-2023	Stone Castle Enterprise shall have no responsibility for any use made of this document other than for that which it was prepared and issued.
Scale	1:100 @ A1	All dimensions should be checked on site. Any drawing errors or divergences should be brought to the attention of Stone Castle Enterprise by Email to - info@stone-castle.com
North		This drawing and the information contained within is protected by copyright and is the sole property of Stone Castle Enterprise. Any reproduction in part or whole without the written permission of Stone Castle Enterprise is strictly prohibited.