

for information

REV	DESCRIPTION	INTL	CHK	DATE
-	-	MV	NSC	21.08.24

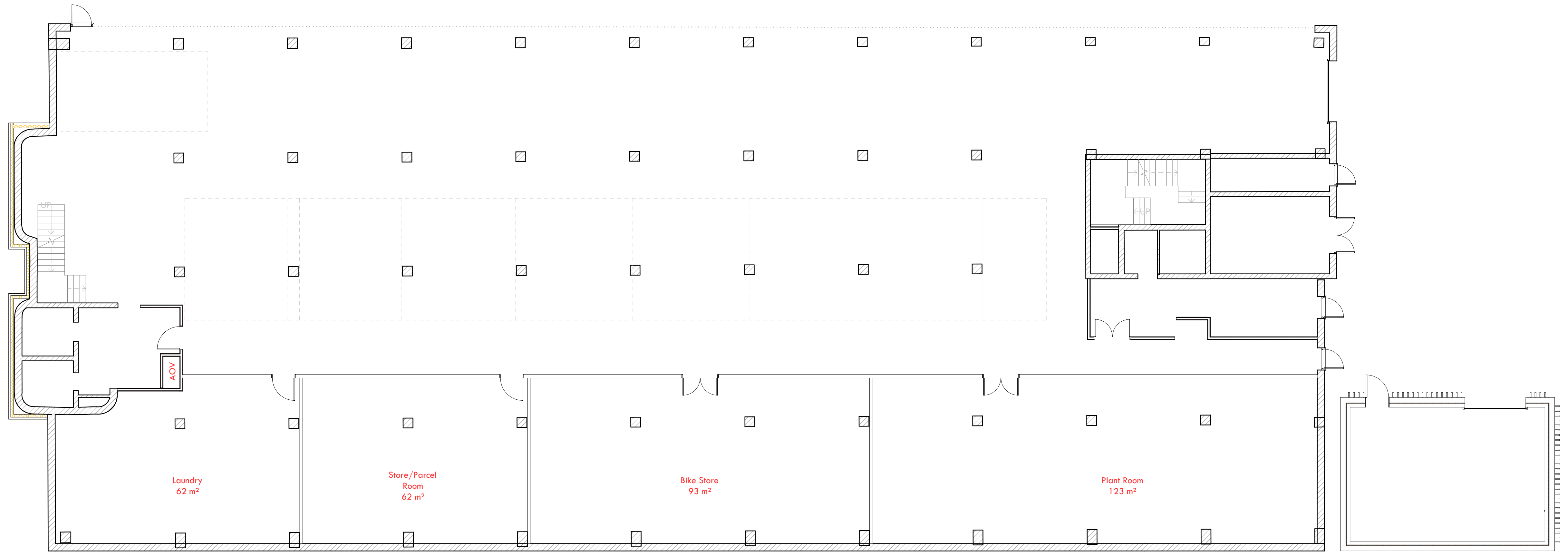

Lower ground floor plan
 1:100



©2024. All works are to be undertaken in accordance with the Building Regulations, and the current British Standards. All proprietary materials and products are to be used and installed in strict accordance with the manufacturer's recommendations. Figure dimensions to be followed in preference to scaled. All dimensions to be checked on site, in the event of any discrepancy refer to the Architect. This drawing remains the copyright of the Architect and may not be copied in whole or in part without prior written consent. Drawn by: MV, Checked by: NSC

for information

REV	DESCRIPTION	INTL	CHK	DATE
-	-	-	-	MV NSC 21.08.24

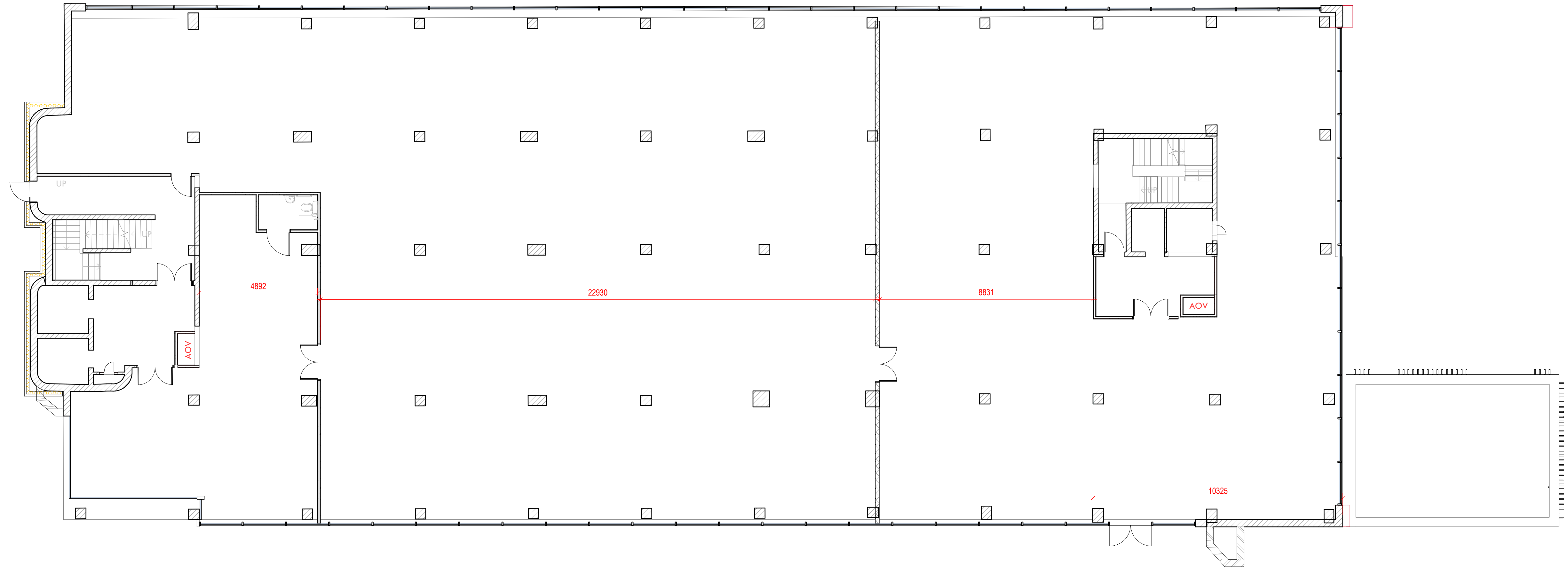

for information

REV	DESCRIPTION	INTL	CHK	DATE
-	-	-	-	MV NSC 21.08.24

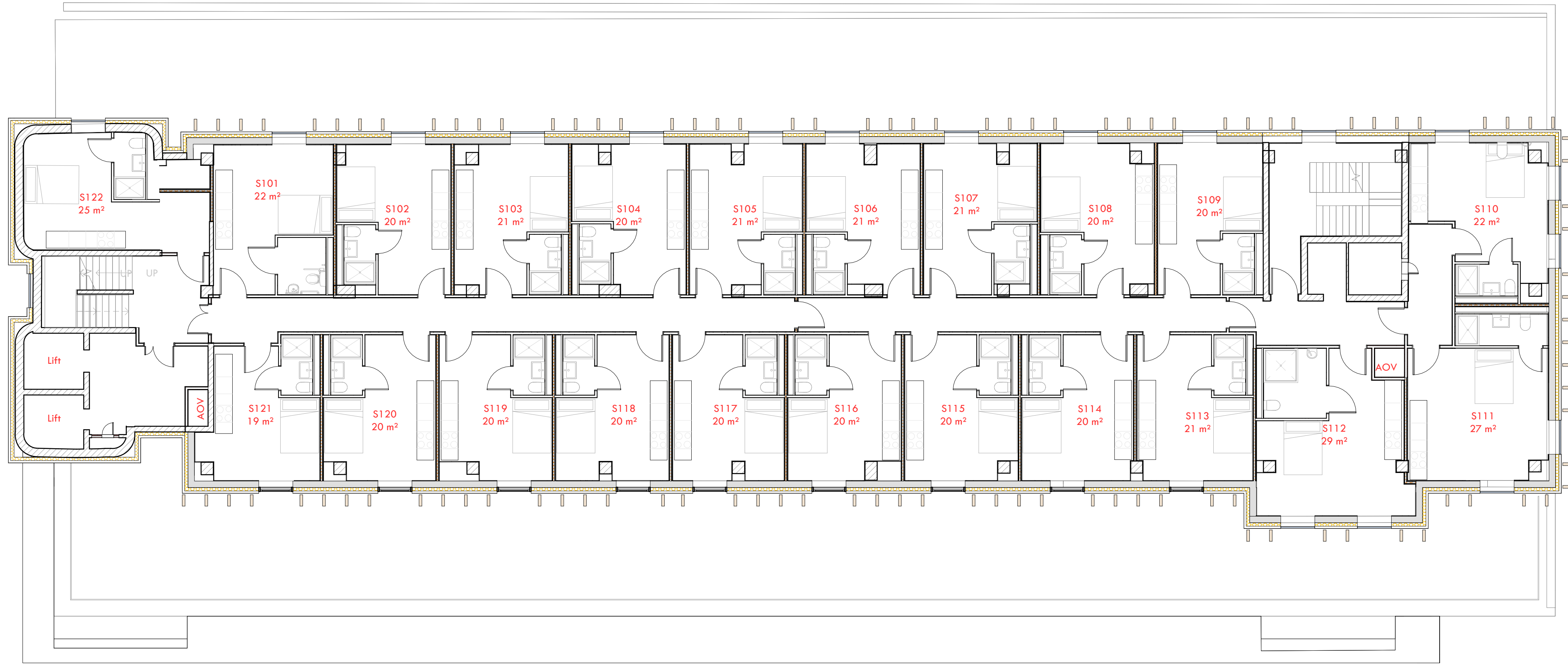

©2024. All rights reserved. This drawing is the property of nc architecture. It is to be used only for the project for which it was prepared. It is not to be used for any other project without the written consent of nc architecture. All dimensions to be followed in preference to text. All dimensions to be checked on site, in the event of any discrepancy refer to the Architect. This drawing remains the copyright of the Architect and may not be copied in whole or in part without prior written consent.

